The Ancient and Honorable Artillery Company of Massachusetts

1954 - 1955

SERGEANTS' Farewell Party

Presentation of Silver Cigar Box to Sir Winston Churchill by Capt. Thomas J. Carty, London, England, Tuesday, Oct. 5, 1954.

HOTEL KENMORE

THURSDAY, MAY 12, 1955

Compliments of

RUSS MURRAY

Massasoit Greyhound Association, Inc.

NORTH RAYNHAM, MASS.

APRIL 22nd to JUNE 18th

APPRECIATION

The Sergeants of 1954-1955 feel a deep sense of appreciation for the privilege of having served in a most memorable year, and to our many friends and comrades we gratefully extend our most sincere thanks.

COMMISSIONED OFFICERS FOR 1954-1955

Capt. Thomas J. Carty, *Captain Commanding*
Lieut. Augustus J. Migell, *First Lieutenant*
Major Walter Anzoni, *Second Lieutenant*

SERGEANTS

INFANTRY	*ARTILLERY*
1st SGT. WALTER MURPHY	1st SGT. WILLIAM BURKHARDT
2nd SGT. JOHN ROONEY	2nd SGT. GERALD GRIFFIN
3rd SGT. NORMAN S. STAFFORD	3rd SGT. JAMES F. KEANE
4th SGT. JOS. F. CIAMPA	4th SGT. ALEC DI GREGORIO
5th SGT. RUSSELL E. BLANK	5th SGT. JAS. P. HANRON
6th SGT. CLYDE L. CARTER	6th SGT. ANDREW HAIN

SERGEANTS 1954-1955

Seated, left to right, Sgt. John G. Rooney, 1st Sgt. of Infantry Walter E. Murphy; Brigadier General Fred E. Pereira, Adjutant; 1st Sgt. of Artillery William G. Burkhardt, Sgt. Gerald F. Griffin. Standing, left to right, Sgt. Andrew Hain, Sgt. Norman S. Stafford, Sgt. James F. Keane, Sgt. Clyde L. Carter, Sgt. Russell E Blank, Sgt. James P. Hanron, Sgt. Joseph F. Ciampa, Sgt. Alec Di Gregorio.

The Towle Silversmiths

with craft traditions from 1690 in Newburyport, Massachusetts, are proud of their commission by the Ancient and Honorable Artillery Company of Massachusetts to design and make the presentation bowl for Her Majesty, Queen Elizabeth II and the cigar box for the Right Honourable Sir Winston Churchill for presentation on the occasion of the visit of the Massachusetts Company to the Ancient and Honourable Artillery Company of London October 1954.

☆

OFGANT-JACKSON CHEVROLET, INC.

460 Blue Hill Avenue

Boston (Roxbury), Mass.

E. I. OFGANT, President

☆

HAMPSHIRE HOUSE

84 BEACON STREET, BOSTON

Boston's Newest and Smartest

DINING ROOM and COCKTAIL LOUNGE

Providing the finest of foods, wines and liquors

Dining Room open DAILY for

Luncheon and Dinner . . . 11 A.M. to 10 P.M.

Luncheons from $1.50—Full Course Dinners from $2.75

Sunday Family Dinner from $2.75

A selective menu beyond comparison . . .
prepared by our European Chef

"The Town's Smartest Cocktail-time Address"

OAK ROOM

CRYSTAL BALLROOM

WEDGEWOOD ROOM

Available for Banquets, Receptions,
Wedding Parties, Business Meetings,
for 20-275 people.

Under new ownership and management
Completely redecorated

Earle P. MacGillivray
Harvey B. Leggee
Anthony S. Bersacola

FA 5-0061 ESTABLISHED 1905

THOMAS C. KELLY & CO.

Plumbing, Heating and Gas
Engineers

THOMAS J. H. KELLY

192 BELGRADE AVENUE
ROSLINDALE 31, MASS.

SHERATON PLAZA
Boston's Correct Address
FOR ANCIENTS' JUNE DAY
— 1955 —
ANCIENT LLOYD CARSWELL
YOUR HOST

PROMOTE

Sergeant
THOMAS P. (Andy)

DILLON

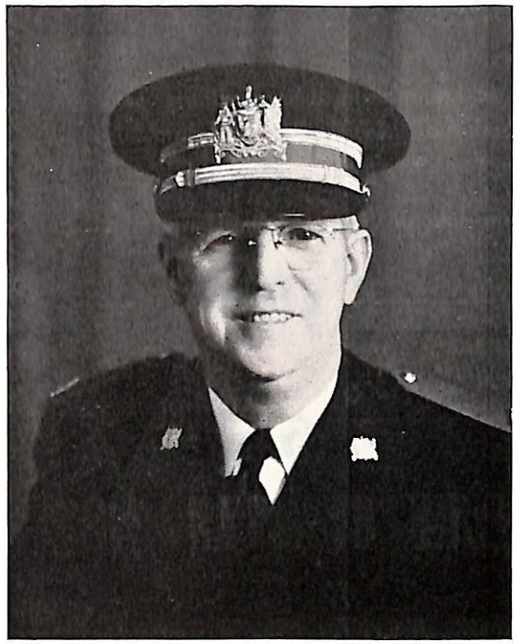

Second Lieutenant

ANCIENT AND HONORABLE
ARTILLERY COMPANY
of Massachusetts

COMPLIMENTS

of

CANDIDATES FOR

SERGEANTS

OF

Infantry

1955-1956

COMPLIMENTS

of

CANDIDATES FOR

SERGEANTS

OF

Artillery

1955-1956

Seymour Chevrolet Sales Inc.

374 MASSACHUSETTS AVE. CAMBRIDGE

Tel. UN 4-4800

Liberal Discounts to all members of

Ancient & Honorable Artillery Company

on presentation of

Credit Membership Card

New and Used Models

all types and models

New and Used Trucks

all types, models and colors

Larry McNeil, Manager

Going round the world?

FLY B·O·A·C

ONE TICKET ALL THE WAY!

Consult your travel agent or

BRITISH OVERSEAS AIRWAYS CORPORATION

Offices in: Boston, Chicago, Dallas, Detroit, Los Angeles, Miami, New York, San Francisco, Washington; Montreal, Toronto, Vancouver, Winnipeg

"For the Life that Begins after Forty" Consult

KENMORE HEALTH CLUB

62 BAY STATE ROAD BOSTON AT KENMORE STATION

"Guard Your Health as carefully as Your Capital"

Let us explain to you the latest Hormone Treatment for Retaining Normal Life and Vigorous Health. The Club serves as an excellent means for the Healthy man to maintain continued Health, as well as offering the best therapeutic measures for those who are ill.

Not a gymnasium, but a SERVICE, including PERSONAL ATTENTION to each CLIENT'S GENERAL HEALTH as well as WEIGHT CONTROL whether MINUS or PLUS. LATEST EQUIPMENT OF PHYSICAL MEDICINE — prescribed by the Medical Director, Dr. Sarle Resnick

Hours 9 A.M. to 5 P.M. every day EXCEPT on Sunday and Monday

Telephone KEnmore 6-4964

For that quiet Luncheon or Dinner . . . Visit

The HISTORIC COLONIAL INN

CONCORD, MASS. • Telephone CONCORD 460

Mayor John B. Hynes Capt. Tom Carty Brig. Gen. Fred Pereira
at presentation of City of Boston Flag

CONGRATULATIONS TO . . .

"The Sergeants of 1954-1955"

For a Very Successful Year

From Your Fellow Member

JOHN B. HYNES

Mayor of Boston

Congratulations Sergeants

from

"EDDIE" O'ROURKE

Candidate for Sergeant of Artillery

INDUSTRIAL WELDING CO.

Welding Engineers and Contractors

SOUTH BOSTON, MASS.

CALL COURTNEY IF IT'S HARDWARE

366 Washington Street
Dorchester

Telephone
GEneva 6-3160

Compliments of

L. Antonelli Iron Works, Inc.

177 WILLARD STREET

QUINCY 69, MASS.

Tel. MAyflower 9-6300

SGT. CHARLES M. AUSTIN
Constable Service
123 ORCHARD STREET, SOMERVILLE 44, MASS.
Telephone SOmerset 6-5992

Daily - Overnight
Freight Service
between

NEW ENGLAND
and
NEW YORK—NEW JERSEY

J. A. GARVEY TRANS., INC.

20 POPES HILL STREET, DORCHESTER

TELEPHONE TAlbot 5-5555-6-7

Terminals: Boston, Milford, Worcester, Somersworth, N. H., Providence, R. I. and New York

EGGLESTON SUPPLY CO., INC.

4080 MYSTIC VALLEY PARKWAY MEDFORD, MASS.

NEW ENGLAND DISTRIBUTORS
McCULLOCH CHAIN SAWS
MERRYTILLER GARDEN TRACTORS
SPEEDWAY ELECTRIC DRILLS-GRINDERS-SAWS
SPRUNGER WOOD WORKING TOOLS
FOREDOM FLEXIBLE SHAFT GRINDERS

F. S. EGGLESTON, President MYstic 6-1925

Every Driver An Escort

CHECKER TAXI CO.

New England's Oldest and Largest Taxicab Organization

KEnmore 6-7000

LOngwood 6-7000 KIrkland 7-7000

Don't Take A Chance — Take A Checker

Compliments of

LIEUT. WALTER G. MURPHY

A. & H. A. CO.

Compliments of

LIEUT. ROBERT S. FIFIELD

A. & H. A. CO.

Compliments of

CAPTAIN THOMAS J. CARTY

•

STONE'S EXPRESS, INC.

20 CHARLES STREET CAMBRIDGE 41, MASS.

"Since 1893 — Service"

I.C.C. Motor Common Carrier — No. 45363

•

RETAIL STORES DELIVERY, INC.

144 SECOND STREET CAMBRIDGE 41, MASS.

"Serving Boston Department Stores Since 1931"

Contract Carrier, Mass. D.P.U. No. 679

•

PACO SERVICE, INC.

518 West 37th Street New York 18, N. Y.

"Package Consolidators for Forwarding from Coast to Coast"

•

CARMOR TRUCK RENTAL CORP.

151-159 FIRST STREET

CAMBRIDGE 41, MASS.

"Motor Trucks, Tractors and Trailers for Rent by Day, Week or Month"

Brig. Gen'l Ed Kane | Major Gen'l Sir Julian Gascoigne | Capt. Tom Carty | Hon. Winthrop Aldrich U. S. Ambassador

The Artillery Wing Returning to Armoury House—London

Yes'm It's

ESSEM

MARVEL TASTE MEAT PRODUCTS

PROCESSED UNDER U. S. GOVT. INSPECTION 444

ESSEM PACKING CO., INC.

LAWRENCE AND WORCESTER
MASSACHUSETTS

BOSTON
CA 7-2279

LAWRENCE
7148

WORCESTER
PL 5-1896

RUDOLF H. MEISSER
PRESIDENT

JAMES B. THOMSON
TREASURER

YORK
LUMBER CO.

Comrade Dan. Moriarty

Public Accountant

QUINCY 69, MASS., P.O. BOX 307

GR 2-0491

Compliments of

WILLARD P. LOMBARD

Merrill Lynch, Pierce, Fenner and Beane

Compliments of

WILLIAM H. KRAPOHL & ASSOCIATES

ENGINEERS

51 CORNHILL BOSTON, MASS.

FRED K. ROGERS

BUILDING APPRAISER

148 STATE STREET CA 7-2633 BOSTON, MASS.

B. R. ALEXANDER

INSURANCE

89 BROAD STREET
BOSTON

USUAL AND UNUSUAL
INSURANCE COVERAGES

Best Wishes to

SERGEANTS OF 1954-1955

"TONY" VIOLA

WM. W. DRUMMEY

ARCHITECT

80 BOYLSTON STREET, BOSTON 16, MASSACHUSETTS

WM. W. DRUMMEY, B.S., M.A.D. SC., A.I.A.

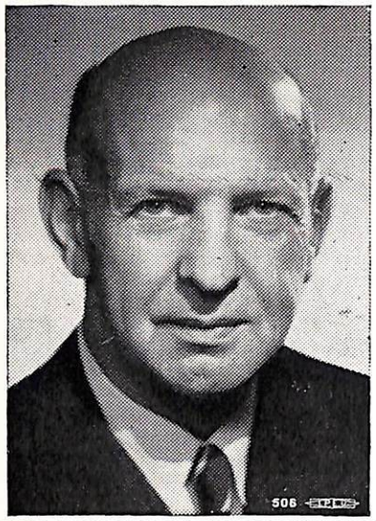

Best Wishes

from

Congressman Laurence Curtis

TED DUFFY

FURS

99 CHAUNCY STREET — BOSTON 11, MASS.

Rooms 303-305 — LIberty 2-0140

BORTMAN PLASTICS CO.
BORTMAN TEXTILE CO.

Factories:
EXETER, N. H.
LEOMINSTER, MASS.

183 ESSEX STREET — BOSTON 11, MASS.

Compliments of

TAM

STOP IN FOR A DRINK

(PVT.) JOHN DONOGHUE

222 TREMONT ST., BOSTON — DE 8-7576, DE 8-9523

FAULKNER BROTHERS

Fuel Oil, Coal and N. E. Coke

POWER BURNER SALES
INSTALLATION and SERVICE

2 ALPINE STREET, SOMERVILLE, MASS.

SO 6-8255-6

Eddie Davis' Steak House, Inc.

444 STUART STREET
BOSTON 16, MASS.

KENMORE 6-7979

BEST WISHES

FROM

Deran Confectionery Co., Inc., Cambridge

COMRADE RICHARD P. SULLIVAN

EMPIRE STATE EQUIPMENT COMPANY
&
AIRADYNE COMPANY

HEATING, VENTILATING, AIR CONDITIONING
Industrial ENGINEERS Commercial

BOSTON, MASS. — FA 3-1200
PROVIDENCE, R. I. — Gaspee 1-8147—1-2320
HARTFORD, CONN. — Mitchell 9-6046

"INDUSTRIAL VENTILATION & DESIGN A SPECIALTY"

CONGRATULATIONS

to our

1954-55 SERGEANTS

Comrade and Commander-In-Chief

Christian A. Herter

Col. Dick Sullivan—with two H. A. members—Tom Walsh on right

At Belleau Woods — Recognize the boys?

CHARLES W. MITCHELL

CHARLES W. MITCHELL, Jr.

PRISCILLA A. MITCHELL

CHARLES W. MITCHELL & CO.

Insurance — All Kinds

TEL. HA 6-0750

60 CONGRESS STREET, BOSTON, SUFFOLK COUNTY
MASSACHUSETTS

NO RISK TOO GREAT, NO PREMIUM TOO SMALL
WE SOLICIT YOUR PATRONAGE

FRANK J. HUGHES CO.

PLUMBING AND HEATING — ARLINGTON 74, MASS.
AR 5-2324 — AR 5-7850

COMPLIMENTS OF

Representative

JAMES C. BAYLEY

5th Suffolk District

KENTENIA CORPORATION

HARLAN, KENTUCKY

The finest Bituminous in America — E. A. Marcoux, Treas.

JAMES J. DUFFY

Compliments of

SERVICE BUS LINE, Inc.

851 BROADWAY, REVERE, MASS.
RE 8-2590

PLYMOUTH AND BROCKTON ST. R. CO.

PLYMOUTH, MASS.
Plymouth 378

SERVING BOTH

North and South Shore Communities

CHARTERED SERVICE A SPECIALTY

WALTER T. ANZONI

HOTEL KENMORE

COMMONWEALTH AVE. at KENMORE SQUARE

BOSTON 15, MASSACHUSETTS

400 LARGE, COMFORTABLE MODERN ROOMS
ALL WITH BATH AND RADIO

TELEVISION AVAILABLE

TWELVE AIR-CONDITIONED FUNCTION ROOMS
ACCOMMODATING 10 TO 400 PERSONS

OUTSTANDING IN GOOD FOOD

Ample Parking Space
Home of the Famous Mural Lounge
and
Popular Sportsman's Bar

WILLIAM T. BIGLER
General Manager

Compliments of

JOHN P. MURRAY

INVESTMENT MANAGEMENT

53 STATE STREET, BOSTON
Tel. RIchmond 2-3434

Continuous Supervision of Investments
Individuals — Estates — Institutions — Pension Funds

TELEPHONES
WATERTOWN 4-6570
WELLESLEY 5-1978

THE SAWYER COMPANY

INTERIOR WOODWORK
CABINET AND STAIR WORK

GIDEON T. SAWYER
Pres. and Treas.

66 PLEASANT STREET
WATERTOWN, MASS.

COMPLIMENTS OF

THOMS and HYDE

INC.

CLARENCE E. HYDE, *Pres.*

LOWER LOBBY
HOTEL TOURAINE
62 BOYLSTON ST.
BOSTON, MASS.
HAncock 6-5832

APPLIANCES
TELEVISION
JEWELRY
FURNITURE
HOUSEWARES

COMRADES GOOD LUCK

Your Good Word About

Our Good Food Built . . . .

Baked Stuffed Lobster a La Warmuth 1.99

"Take Your Pick"

. . . from hundreds of

PURIFIED LIVE LOBSTERS

in the

LIVE LOBSTER TANKS

(WITH CLEAR, COLD AND
PURIFIED RUNNING SEA WATER)

AT

WARMUTH'S
FAMOUS RESTAURANT

"The Port Side"

278-284 DEVONSHIRE STREET

BOSTON MASSACHUSETTS

FROM 11 A.M. TO 11 P.M. DAILY

EARLE R. BARNARD

Realtor

Appraiser • Auctioneer

Property Management

232 BAY STATE ROAD, BOSTON
KEnmore 6-2444

Lieutenant Delbert Moyer Staley, Founder and President

STALEY COLLEGE *of the Spoken Word*

FIFTY-FIFTH YEAR

Pioneer in Scientific Speech Training

— Liberal Arts — Education —

Degrees: Bachelor, Master and Doctor of Art of Oratory

162 Babcock Street, Brookline **ASpinwall 7717-7718**

HENRY JENKINS TRANSPORTATION CO.

Transporters of Merchandise Since 1896

SERVING NEW ENGLAND

Terminals at

Boston, Mass. Worcester, Mass.

Lawrence, Mass. Hartford, Conn.

Many thanks to Sergeants

of 1954 - 1955

for booking your shows

ADAMS & SOPER

Vaudeville Agency

120 BOYLSTON STREET

BOSTON, MASS.

HAncock 6-1600

COMPLIMENTS

OF

DENNIS P. O'LEARY

DI NATALE FLOORS, INC.

1100 WM. T. MORRISEY BLVD.
BOSTON, MASSACHUSETTS
AVenue 2-0330

Oriental Carpeting
Imported and Domestic Broadlooms
Parquetry
Hardwood Flooring
Linoleums
Vinyl Tiles
Portable Dance Floors
Basketball Courts
Complete Floor Service

ANTHONY N. DI NATALE
President

FRED M. DELL'ORFANO
Treasurer

Compliments of

"HANK" FRATTAROLI

BABY BUTLER SALES CO.

177 MILK ST., BOSTON, MASS.

DISTRIBUTOR OF JUVENILE FURNITURE

HUbbard 2-0066

LT. JOHN L. DORAN, A.H.A.
DIRECTOR

FRANCES W. DORAN
DIRECTOR

DORAN & DORAN

FUNERAL HOME

New England's Finest
equipped Mortuary

1632 DORCHESTER AVE.
Dorchester, Mass.

PHONES
AV 2-2323
CO 5-1331

"TANGLEWOOD"

in Marshfield Hills

FINER HOMES FOR

THE DISCRIMINATING

HALF ACRE WOODED LOTS

PRIVATE BEACH

BOATING AND FISHING

Edmund B. Sweeney

Marshfield 548

COMPLIMENTS

"The Candy Kid"

EDDIE HEYMAN

CONFECTIONERY BROKER

126 MASS. AVE.

BOSTON 15, MASS.

CHARLES G. SULLIVAN & CO.

Real Estate and Insurance

6 TEMPLE ST., BOSTON, MASS.

CHARLES G. SULLIVAN

CApitol 7-1106

Inspection by Sir Julian on Finbury Field

Capt. Carty Sir Julian Russ Murphy Joe Norton

YOU—

AN

ANCIENT

KNOW, RESPECT AND WANT "THE BEST"

IF *YOU* OR A FRIEND OF YOURS
HAS A NEED FOR A CRAWLER TRACTOR
BUY THE BEST

BUY A

CATERPILLAR

PERKINS-MILTON CO., Inc.

376 DORCHESTER AVE.
SOUTH BOSTON
SO 8-4660

OR

394 LIBERTY STREET
SPRINGFIELD
REpublic 9-9621

WILSON MOTORS, INC.

AUTHORIZED

SALES and SERVICE

Colonel Philip C. Wilson
President and Treasurer

58 LEWIS STREET LYNN, MASS.

RURLGAS

SERVES NEW ENGLAND

Gas Service for Homes Beyond the Gas Mains

CApitol 2760-2761

The *Pilgrim* PACKING CO.

PROCESSORS OF ITALIAN & AMERICAN STYLE
BEEF AND PORK PRODUCTS

HERMAN TORLONE
72 FULTON ST., BOSTON 13, MASS.

General Offices & Factory
74 LAWLEY STREET
NEPONSET, MASS.
AVenue 2-0600

PETERS
& COMPANY, INC.

Florida Office
6954 COLLINS AVENUE
MIAMI BEACH, FLORIDA
Tel. 86-8563

DESIGNERS AND MANUFACTURERS OF

FOOD SERVICE EQUIPMENT

AND

SHEET METAL PRODUCTS

Nationwide Food Service Projects Planned, Manufactured and Fully Installed

FOR HOTELS, RESTAURANTS, CAFETERIAS, INSTITUTIONS, HOSPITALS, SHIPS & YACHTS

— Agents for —

Food Machinery — Cooking Equipment — Refrigerators
Ice Makers — Walk-In Chests — Dish, Glass & Silver Washers

COM. KOREN KOLLIGIAN
Vice Pres. & Treas.

GEN. SARKIS M. ZARTARIAN
President

R. C. SULLIVAN CO.

Plumbing and Heating Materials

Pipe — Fittings — Valves

Distributors of

STEEL PIPE
GRINNELL FITTINGS
TUBE TURN WELDING FITTINGS
JENKINS BROS. VALVES

MUELLER STREAMLINE
TUBING & FITTINGS
SPEAKMAN PRODUCTS
VULCAN RADIATION

Telephone TRowbridge 6-3800

265 SIXTH STREET

CAMBRIDGE 42, MASS.

ARBEITER CLUB

24 AMORY AVE.

JAMAICA PLAIN

INFORMATION PLEASE

- DID YOU KNOW we are very much interested in making your next Party . . . Wedding . . . Birthday . . . Anniversary . . . Shower or Business Conference a pleasant success?
- DID YOU KNOW we have three attractive private dining rooms with bar attached, seating any size group up to 700 persons?
- DID YOU KNOW there is no charge for the use of these rooms for an afternoon or evening?

We will gladly submit special menus upon request.

Dancing Every Nite

Call JA 2-0133

Entertainment

Thomas J. Sullivan

HOSMER
MOTOR SALES, Inc.

CADILLAC

PONTIAC

Sales and Service

John H. Hosmer, Sr.

32 MYSTIC AVENUE MEDFORD

Tel. MYstic 8-3320

STAFFORD'S, INC.

CATERERS

"Since 1885"

COMPLETE FOOD SERVICE

A DINNER FOR 2,000 OR A TANK OF COFFEE

CAFETERIA OR CONCESSION

MANAGEMENT OR OPERATION

SGT. NORMAN S. STAFFORD
RES.: 15 RIDGEFIELD RD.
WINCHESTER
WI 6-0538

COMMISSARY
89-91 MARSHALL ST.
SOMERVILLE
PRospect 6-4140

Best Wishes

from

GENERAL ICE CREAM CORPORATION

Manufacturers of

Sealtest ICE CREAM

Served as a quality dessert by leading

Hotels, Restaurants and Caterers

ATLANTIC

HEAVY DUTY BATTERIES

AUTO — TRUCK — BUS — MARINE — INDUSTRIAL

LT. AUGUSTUS J. MIGELL

The Leading Battery in the Commercial Field for a Quarter Century

Tel. GEneva 6-7777 Tel. (Florida) ORlando 3-3019

J. J. DILLON CO., Inc.

POWER PLANT PIPING — HIGH PRESSURE PIPING

FABRICATORS OF PIPING

POWER PLANT MAINTENANCE

100 West Gore Avenue, Orlando, Fla.

5a STOUGHTON STREET, DORCHESTER 25, MASS.

JOHN J. DILLON

GEORGE B. OLSON

Candidate for

Sergeant of Infantry

REID BROS. LAUNDRY

***and* DRY CLEANERS**

serving

ALLSTON	HYDE PARK	HINGHAM
BACK BAY	JAMAICA PLAIN	COHASSET
BRIGHTON	MATTAPAN	SCITUATE
BROOKLINE	MILTON	MARSHFIELD
DEDHAM	THE NEWTONS	RANDOLPH
DORCHESTER	ROSLINDALE	ROXBURY
QUINCY	BRAINTREE	WEST ROXBURY
	SOUTH BOSTON	

JAmaica 4-0600

Sgt. Frank W. Reid **Paul A. Reid**

DIRIGO TRANSPORTATION CO.

REFRIGERATOR SERVICE

BOSTON
84 Wash. St., Somerville, Mass.

PORTLAND
PRospect 6-2068

Ed. Kane

GINDY TRAILERS • *TRUCK BODIES*

Factory Distributors

DURA BILT BODY CO.

Sales — Parts — Service

JERRY McDERMOTT
EAst Boston 7-3646

ED. KANE
8 National Dock Yard
Lewis Street
East Boston, Mass.

Field Marshall
Sir John Harding
Chief Imperial
British Army

Brig. Gen'l
Ed Kane

Capt. Tom Carty

Presentation of Silver Service to
Capt. Tom Carty and family by Sergeants

Tel. HIghlands 5-5906-5907

MARINUCCI BROS. & CO. INC.

GENERAL CONTRACTORS

51 CEYLON STREET

DORCHESTER 21, MASS.

M. J. VERROCHI, *President*
GUIDO VERROCHI, *Vice-President*

Frank Cosgrove Trans. Co. Inc.

393 MYSTIC AVE., MEDFORD, MASS.

MYstic 6-4323

QUEBEC • NEW ENGLAND • NEW YORK

OHIO • ILLINOIS • INDIANA

M. S. COSGROVE & SONS

Milk - Cream - Dairy Products

Wholesale ***Retail***

82 PARK STREET, DORCHESTER, MASS.

GEneva 6-2650

Compliments

of

a

Friend

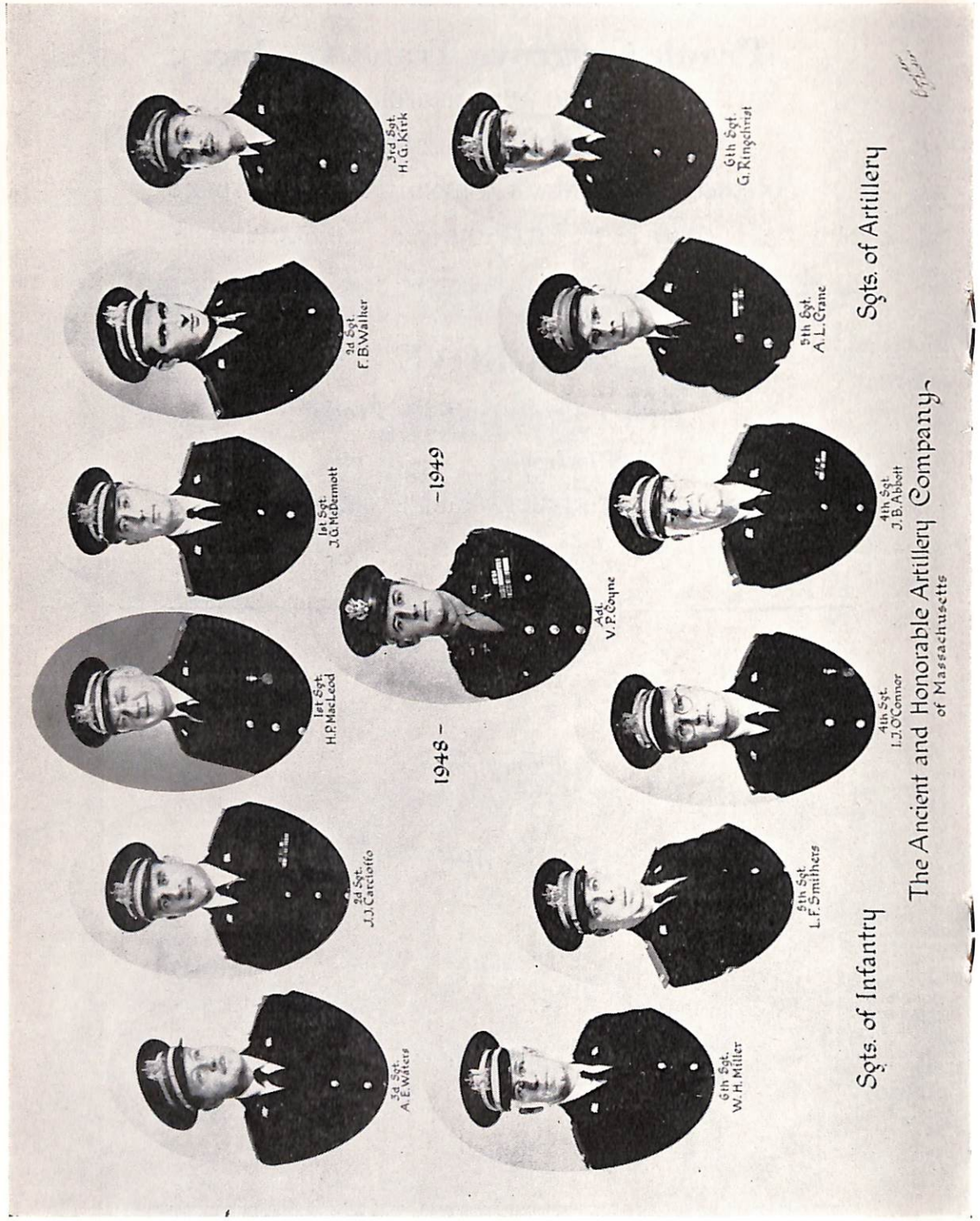

The Sergeants of 1948-1949

having had the privilege of serving the Ancient & Honorable Artillery Company under the efficient guidance of our First Sergeant . . .

Col. Harold P. Macleod

and having great confidence in him and respect for his ability, integrity and outstanding qualities of leadership, do unanimously support him

for CAPTAIN commanding

OF THE

Ancient and Honorable Artillery Company of Massachusetts

FOR

1955-1956

Accurate Daily Construction Reports

GAINEY'S

89 STATE STREET

BOSTON MASS.

CApitol 7-3020

Coordinators for the Construction Industry of New England

"If it's G and N, you will buy again"

BOSTON MASS

REG. U.S. PAT. OFF.

SWITCHBOARD BUILDERS

— Control boards — Bench boards — Metal enclosed.
— Indoor and outdoor cubicles and switch houses.
— Gauge boards for steam hydro and oil refining plants.
— Power Service Entrances.
— Cubitrols — Motor control centers.
— Fusitrols — High voltage; high interrupting capacity fuse centers.
— Fire Pump Motor Starters — Factory Mutuals approved.

GENERAL

— Experienced application and design recommendations on our products available at all times.

LT. FRANK W. REILLY, E. E. P. E., Pres. and Treas.

G and N ENGINEERING CO.

EST. 1916

252 Dover St., Boston 18, Mass. **HAncock 6-2790**

COMPLIMENTS

of

SALVI MOTORS, INC.

Oldsmobile Sales and Service

One of New England's Largest and Finest Equipped SALES and SERVICE Agencies

600 MAIN STREET **CAMBRIDGE, MASS.**
NEAR KENDALL SQUARE
Tel. KIrkland 7-6605

Sgt. PETER SALVI, *Treas.* *Sgt.* ARTHUR SALVI, *Pres.*

Sgt. MICHAEL CROSBY, *Salesman*

CRUISES **TOURS**
AIR and HOTEL

Federal Travel Service, Inc.

80 FEDERAL ST., BOSTON, MASS.
ROOM 320
TEL. HUbbard 2-8159—8160

TRAVEL IS OUR BUSINESS

"Friendly and Efficient Service"

Greetings to Sergeants 1954-55

Lieut. PAUL J. GULESIAN Sgt. ANTHONY P. DENLY, JR.

BONDED TRANSPORT CO.

ARMORED CAR SERVICE

132 ESSEX ST., LYNN
PHONES—LY 3-0102—03

CHECK CASHING

PAYROLL SERVICE

DEPOSITS

ROBERT E. FRARY—OWNER

TELEPHONE CAPITOL 7-2770

Compliments of

STANTON ELECTRICAL CO., INC.

Electrical Contractors and Engineers

18A T WHARF
BOSTON 10, MASSACHUSETTS

JOE STANTON

MELANSON OIL SERVICE
GENERAL ELECTRIC HEATING CONTRACTOR
628 Salem Street LY 3-9754 Lynnfield, Mass.
James W. Melanson

Congratulations from the

MASSACHUSETTS NATIONAL GUARD

CONTRACT SALES, INC.
FRED W. FOGG, Pres.
Office & Institutional Furniture
713 BEACON ST. BOSTON 15, MASS.
KENMORE 6-1515

Best wishes to Sergeants 1954-55

SGT. THOMAS J. WALSH

Hotel Touraine

Compliments of

CARRIKER MOTOR COMPANY

DE SOTO :-: PLYMOUTH
TOP VALUE USED CARS
SERVICE ON ALL MAKES
EXPERT BODY, FENDER WORK and PAINTING
A. C. CARRIKER C. J. JOHNSTON
68 WASHINGTON ST. GR 2-4730 QUINCY, MASS.

When You Travel, Think of —

BEST
TRAVEL
SERVICE
and
RATES

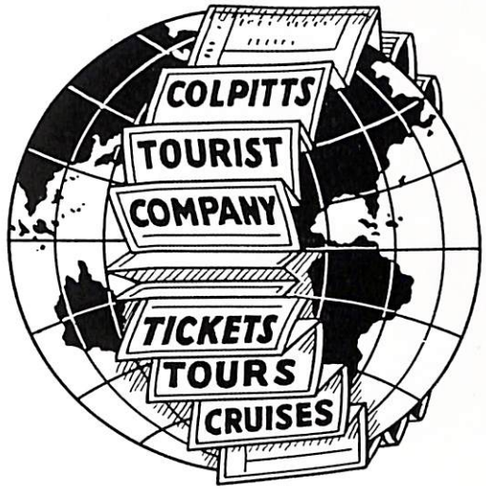

AIR
BUS
STEAMER
TICKETS
EVERY-
WHERE

262 Washington Street **Boston**

Always Ask For Cott

QUALITY BEVERAGES

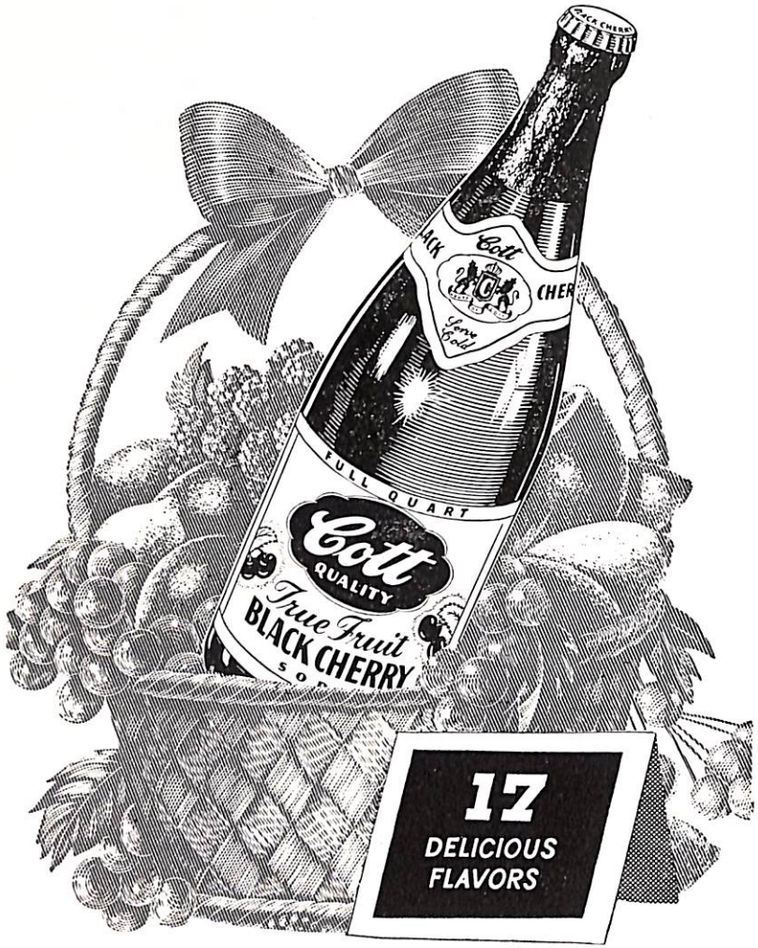

In Cans and Bottles It's Cott to be Good!

Congratulations to the 1954-1955 Sergeants

JACK NOLAN

Lt. Col. James E. Bagley, Jr. — Finance Committee

Capt. James E. Bagley, Jr., III — U. S. A.

1st Lt. Ralph R. Bagley — U. S. M. C.

COX ENGINEERING COMPANY

Ventilating—Fans—Blowers—Air Conditioning—Sheetmetal Work

625 PUTNAM AVENUE, CAMBRIDGE 39, MASS.

COMRADE AMOS W. CROOKS, President — Tel. TRowbridge 6-8810

Rob't F. O'Donnell

COMMONWEALTH CHEVROLET COMPANY

1065 COMMONWEALTH AVE., BOSTON

NEW CARS & TRUCKS — USED CARS & TRUCKS

ST 2-8500

CHarlestown 2-0094

JAMES J. DUFFY

Wholesale Distributors

TOBACCO, CANDY — PATENT MEDICINES AND SCHOOL SUPPLIES

495-499 MAIN STREET — CHARLESTOWN, MASS.

COMPLIMENTS OF

JAMES A. SMITH

THORNTON'S

"We Serve the Ancients in the Summer"

SAND HILLS — SCITUATE, MASS.

ALEX VARGAS

Attorney at Law

COMPLIMENTS OF

MAJOR ALLAN ROY KINGSTON

INFANTRY WING ADJUTANT

WITH BEST WISHES —

SHERATON-BILTMORE HOTEL

Providence, Rhode Island

LINCOLN LUGGAGE CO.

GEORGE W. WILKINSON, PROP.

ROOM 304 BOSTON 11, MASS. HA 6-8974

BILL FORD

"That's All"

HOME
WESTBORO 2741

BUSINESS
WESTBORO 418

A. J. WILKINSON COMPANY

"EVERYTHING IN HARDWARE"

180-188 WASHINGTON STREET
BOSTON, MASS.

Tel. LA 3-5772

Compliments of

COL. RAYMOND F. RAUSCHER

JOHNSON'S HARDWARE

GEORGE F. JOHNSON

2849 WASHINGTON ST., CORNER MARCELLA, ROXBURY

J. J. COSTELLO CO.

131 CLARENDON STREET
BOSTON 16, MASS.

CO 6-3828

FRANK T. McDONALD CO.

CONTRACTORS and ENGINEERS

Plumbing and Heating
Process Piping

SGT. JAMES P. HANRON
FRANK T. McDONALD
CAPT. EDWARD S. McDONALD STadium 2-7328
ALLSTON, MASS.

DANIEL MARR & SON COMPANY

Antenna Masts Flag Poles

Steel Erectors

NEW ENGLAND DISTRIBUTORS
of
Safway Steel Products

Steel Scaffolding Steel Bleachers

Steel Shores
Rentals and Sales

TRUCK CRANE RENTALS

25-27 D STREET SOUTH BOSTON

Telephone SOuth Boston 8-1660 - 1661 - 0874

frank scholz X-RAY CORP.

Manufacturers of • Spot Film Apparatus • X-Ray Accessories

6-12 BABBIT STREET

BOSTON 15, MASS.

Telephone

COMMONWEALTH 6-6582

Exclusive Dry Cleaning

Tel. STadium 2-1078

SPECIALTY CLEANSERS & DYERS

"Every Garment a Specialty"

66 HARVARD AVENUE

ALLSTON, MASS.

The

LIBBIE PRINTING COMPANY

INCORPORATED

465 CAMBRIDGE STREET

ALLSTON 34

MASSACHUSETTS

ALgonquin 4-4000

BEST WISHES TO THE SERGEANTS

CAPT. WILLIAM M. LEWIS

SGT. JOHN L. DWYER

EDMUND F. REGAN, JR.

CAPT. JOSEPH W. BERGIN

SGT. MALCOLM F. MacLEAN, JR.

CAPT. VINCENT R. BROGNA

DANIEL O'CONNELL

DR. ARTHUR G. R. CARLSON

SINCE 1896

F. W. Holbrow and Sons

FLORISTS

SGT. BILL HOLBROW

36 PROVINCE STREET
BOSTON, MASS.
LIberty 2-0891

301 HARVARD STREET
DORCHESTER, MASS.
GEneva 6-2095

A.S. Kirk Co.

Office: Aspinwall 7-6790
Res.: ASpinwall 7-0036

DECORATORS
REUPHOLSTERING
DRAPERIES
FABRICS
LAMPS
GIFTS

Sgt. HAROLD G. KIRK, Pres.
1385 BEACON ST., BROOKLINE 46, MASS.
Store Hours: Daily 9:00 to 6:00 — Evenings by Appointment

Seiler's CATERERS Since 1873

Our 82nd Year of
Continuous Catering Service
Now at Frozen Food Counters
SEILER'S FAMOUS FOODS
ENGLISH MUFFINS ICE CREAMS

H. J. SEILER COMPANY
Three Generations of Seiler Management
110 Norway St., Boston CO 6-2422

Seiler's INC.

RESTAURANT

Breakfast Luncheon
Tea Dinner

Open Every Day

Private Dining Room for Small Parties

Special Occasion and Birthday Cakes

Wellesley Square, Wellesley, Mass.

Wellesley 5-1955

BUSINESS LISTINGS

A

Abbott, John Blair
68 West Cedar Street, Boston
LA 3-8557

Alexander, Benjamin R.
Insurance Broker
89 Broad Street, Boston
HU 2-3100

Ambler, Lionel
Sheraton-Biltmore Hotel
Providence, Rhode Island
GAspee 1-9200

Antonelli, Larry
L. Antonelli Iron Works, Inc.
177 Willard Street, Quincy
MAyflower 9-3600

Anzoni, Major Walter T.
Public Accountant
131 State Street, Boston
CA 7-3363

Arbuckle, George W.
Lawyer
1372 Hancock Street, Quincy
MA 9-1100

Austin, Sgt. Charles M.
Constable Service
123 Orchard Street, Somerville
SOmerset 6-5992

B

Bagley, James E., Jr., Esq.
50 State Street, Boston
LA 3-2940

Bagley, Ralph R., Esq.
50 State Street, Boston
LA 3-2940

Barker, Lt. Col. Troy A., U. S. Army
Professor of Military Science and Tactics
University of New Hampshire, Durham
Durham 286

Barnard, Earle R.
Realtor-Appraiser
Property Management
232 Bay State Road, Boston
KE 6-2444

Basch, Sgt. Sol.
Uniform Cap Mfg.
658 Washington Street, Boston
HA 6-5412

Bayley, James C.
State Representative
State House
5th Suffolk District
CO 6-2067

Bergin, Capt. Joseph W.
Liquor Package Store
168 Washington Street, Boston
CA 7-1424

Bigler, William T.
General Manager, Hotel Kenmore
490 Commonwealth Avenue
KE 6-2770

Bortman, Mark
183 Essex Street, Boston 11

Bourdon, Leo E.
Bourdon Studios, Inc., Photographers
1 Albion Street, Wakefield
CRystal 9-2386

Brady, Lt. Thomas F.
Funeral Service
10 Tower Street, Forest Hills
JA 4-0861

Bryant, Elwood G.
4 Common Street, Stoneham
ST 6-0135

Burke, John
City Sq. Building, Charlestown
CH 2-0380

Burkhardt, Capt. Alfred G.
Moving-Packing-Storage
640 Parker Street, Boston
GArrison 7-0345

Burkhardt, Sgt. William G.
Moving-Packing-Storage
640 Parker Street, Boston
GArrison 7-0345

C

Carbone, Capt. Paul A.
Attorney and Counsellor-at-Law
Assistant Corporation Counsel of the City of Boston
18 Tremont Street, Room 503 Boston
CA 7-0028

Carlson, John I.
Steel Erecting
555 Mt. Auburn St., Watertown
WA 4-0740

Carriker, Arthur C.
DeSoto-Plymouth Dealers
68 Washington Street, Quincy
GR 4730

Carter, Clyde L. (Retired)
20 Peacevale Road, Dorchester
TA 5-9880

Carty, Capt. Thomas J.
Stone's Express, Inc.
144 Second Street, Cambridge 41
UN 4-9850

Colpitts, Clarence C.
262 Washington Street, Boston
CA 7-3533

Conlan, Lt. Cmdr. William T.
Lawyer
294 Washington Street, Boston
HU 2-2310

Connell, Lt. John J.
Burroughs Corp.—Accounting Machines
240 Newbury Street, Boston
CO 6-7100

Cooke, Col. Roy F.
Four Winds, Athol, Mass.
Realtor
1 Park Street
Phone 340

Cosgrove, Francis M. J.
Transportation and Milk Business
393 Mystic Ave., Medford
MY 6-4323
82 Park Street, Dorchester
GEneva 6-2650

Costa, Alfred G.
Superior Printers, Inc. (Color Printers)
265 Atlantic Ave
HA 6-6398

Costello, J. J., Sr.
J. J. Costello Co.
131 Clarendon Street, Boston
CO 6-3828

Courtney, Francis X.
Courtney Hardware Co.
366 Washington St., Dorchester
GE 6-3160

Cronin, Hon. Edward J.
Secretary of the Commonwealth
340 State House, Boston
CA 7-7360

Crooks, Amos W.
Cox Engineering Co.
625 Putnam Ave., Cambridge
TRowbridge 6-8810

Crosby, William B.
Realtor
30 Hinckley Road, Milton
BL 8-9390

Curley, Thomas H., Jr.
Danes Flower Shoppe, Inc.
22 Warren Street, Boston
HI 2-3600-01

Curtis, Laurence
Congressman, 10th District
Lawyer
53 State Street, Boston
LA 3-2677

D

de Lellis, Major Daniel
Boston Univ. Book Stores
685 Commonwealth Ave., Boston
KE 6-2321

Dellorfano, Fred M.
Di Natale Floors, Inc., Treas.
1100 Old Colony Parkway, Boston
AV 2-0330 - AV 2-1142

Denly, Anthony P., Jr.
Federal Travel Service Inc.
80 Federal Street, Boston
HU 2-8160

De Stefano, Major Francis T.
Physician
129 No. Main Street, Mansfield
Mansfield 37-W

Dillon, John J.
J. J. Dillon Co., Inc.
5A Stoughton Street
GE 6-7777

Dillon, Thomas P.
Attorney at Law
185 Franklin Street, Boston
SH 3-9800

Doran, Lt. John L.
Funeral Directors, Doran & Doran
1632 Dorchester Ave., Dorchester
AV 2-2323

Driscoll, Lt. Daniel F.
Associated Mutuals, Inc. (President)
260 Tremont Street, Boston
HU 2-2400

Drummey, William W.
Architect
80 Boylston Street, Boston
HA 6-2225

Duffy, Edmund D.
Wholesale Furs—Ted Duffy
99 Chauncey Street, Boston
LI 2-0140

Duncan, Lt. Andrew
49 Dover Street
W. Somerville 44
SO 6-7977

Durkee, Lt. Col. Storrs L. (Retired)
Acworth, New Hampshire
Alstead 113 Ring 4

E

Eggleston, Fremont S.
Eggleston Supply Co., Inc.
4080 Mystic Valley Parkway
Medford, Mass.
MY 6-1925

F

Farrell, Francis F.
McKie Lighter Co., Contractors
Kelco Metal Products
51 Sleeper Street, Boston
HU 2-1717-37

Faulkner, Burton F.
Faulkner Bros.
Retail Fuel & Heating
2 Alpine Street, Somerville
SO 6-8255

Fifield, Lt. Robert S.
Minot, Deblois & Maddison
295 Washington Street, Boston
LI 2-5910

Finnegan, John E.
Attorney
Wills Bldg., Stoneham
ST 6-0051

Flagg, Lt. Col. Stanley E. (Retired)
61 Prospect Ave.
Lynnfield Center, Mass.
LY 4-3031

Flaherty, Thomas P.
Attorney-At-Law
713 Barristers Hall
11 Pemberton Sq., Boston
CA 7-3770

Fleming, Sgt. Joseph F.
Fleming's Cafe Inc.
Field's Corner, Dorchester
GE 6-9421

Fogg, Fred W.
Contract Sales, Inc (Office & Institutional Furniture)
713 Beacon Street, Boston
KE 6-1515

Ford, William F.
6 West Main (News Room)
Westboro
Phone 418

Frary, Robert E.
Armored Car Service—Bonded Transport Co.
132 Essex Street, Lynn
LY 3-0102

Frattaroli, Henry J.
177 Milk Street, Boston
HU 2-0066

Frongillo, George W.
E. O. Bartels Company
35 Cornhill, Boston
CA 7-2540

Fuller, Enoch D.
Secretary of State
State of New Hampshire
State House, Concord, N. H.
CApitol 5-6611

G

Garvey, John A.
J. A. Garvey Transportation, Inc.
President
20 Popes Hill Street, Dorchester
TA 5-5555

Gately, Edw. F.
Colpitts Tourist Co.
262 Washington Street, Boston
CA 7-3533

Goldson, Robert J., M.D.
Physician
270 Commonwealth Ave., Boston
KE 6-8100

Goodfellow, Sgt. Edward J.
Hoover Motors Inc. (Ford)
20 Buckingham Street, Boston
KE 6-9300

Graham, Leo C.
Bigelow Kennard Co.
384 Boylston Street, Boston
CO 6-2070

Gray, J. Vincent
Warmuth's Restaurant
280 Devonshire Street, Boston
LI 2-4772

Grimes, Loring, Jr.
Colonial Inn
Concord, Mass.
Concord 460

Guarino, John
Architect
2 Lexington Street
EA 7-5880

Gulesian, Paul J.
Federal Travel Service, Inc.
80 Federal Street, Boston
HU 2-8159-60

H

Hale, Colonel Henry A.
Hale & Company (Insurance)
79 Milk Street, Boston
HA 6-1372

Hain, Andrew
Melville Nursing Home
3 Melville Ave., Dorchester
GE 6-8491

Hammond, George D.
President, Rural Gas Service Inc.
Lockhouse Road
Westfield, Mass.
1737

Hanron, James P.
Frank T. McDonald Co.
Plumbing & Heating
103 Franklin St., Allston 34
ST 2-7328

Hayden, John L.
Partner—Hayden, Harding & Buchanan, Consulting Engineers
810 Park Sq. Bldg., Boston
HU 2-5521

Herbert, Paul M.
620 Huntington Ave.
Howard Johnson's
HI 5-0915

Herter, Christian A.
State House,
Boston, Mass.
CA 7-3600

Heyman, Edward M.
Confectionery Broker
126 Mass. Ave.
KE 6-5882

Higgins, William E.
Insurance
89 Broad Street, Boston
HU 2-3100

Holbrow & Sons, F. W.
Florists
301 Harvard St., Dorchester
GE 6-2095

Hosmer, John H., Sr.
Cadillac & Pontiac Sales and Service
32 Mystic Ave., Medford
MY 8-3320

Hughes, Frank J.
166 Franklin Street
Arlington, Mass.
AR 5-7850

Hyde, Clarence E., Pres.
Thoms & Hyde Inc.
62 Boylston St., Boston
HA 6-5832

J

Jenkins, Everett H.
Henry Jenkins Transportation Co., Inc.
32 Regis Road, Mattapan
BLuehills 8-8150

Johnson, George F.
Johnson's Hardware
2849 Washington St., Roxbury
HI 5-0742

Johnston, Charles J., Jr.
DeSoto-Plymouth Dealers
68 Washington St., Quincy
GR 2-4730

Jurusz, Alfred S.
Cowles Chemical Co.
Cleveland, Ohio
NEedham 3-4610

K

Keane, James F., Esq.
Textiles—Atty.-at-Law
52 Chauncy St., Boston
LI 2-7939

Kearsley, Major C. W.
Suffolk Storage Warehouse Co.
100 Northampton St., Boston
HI 5-2340

Kelley, John J.
Sealer of Weights and Measures
City of Malden
MA 2-2848

Kelly, Thomas J. H.
Thomas C. Kelly & Co.
192 Belgrade Ave., Roslindale
FA 5-0061

King, Francis H.
Electrical Engineer
70 Suffolk Street
Holyoke, Mass.
JEff 9-9841

Kingston, Major Allan Roy
Kingston, Coffin & Jones, Attys.
421 Highland Ave., Somerville
SO 6-4322

Kirk, Harold G.
A. S. Kirk Co.
1385 Beacon St., Brookline
AS 7-6790

Kolligian, K.
Kolligian Motors Inc.
456 Broadway, Cambridge
UN 4-7100

Kondazian, Edward M.
M. S. Kondazian & Sons, Inc.
(Mfr. Men's Clothing)
76 Coolidge Hill Road
E. Watertown
WA 4-5497

Krapohl, William H.
William H. Krapohl & Asso.
51 Cornhill, Boston
RI 2-3693

L

Lamphier, James A., M.D.
Surgeon—Gynecology
47 Bay State Road, Boston
CO 7-5990

Leggee, Major Harvey B.
97 Huntington Ave., Boston
KE 6-0678

Lombard, Willard P.
Lawyer
18 Tremont St., Boston
LA 3-3810

Lynn, N. Russell
Auto Body Industry—N. Russell Lynn Co.
90 Broadway, Cambridge
TR 6-1232

M

MacDonald, U. O.
Contractor
327 Quincy Ave., Braintree
BR 2-3134

MacGillivray, Earle P.
Hampshire House Inc.
84 Beacon St., Boston
CA 7-9600

MacLean, Malcolm F., Jr.
Town Administration Building
Swampscott
LY 5 1646

Marcoux, Dr. Ernest A.
Osteopathic Physician
572 Auburn St., Auburndale
DE 2-1710

McCann, Walter J.
Pilgrim Buick-Pontiac Sales, Inc.
112 Sandwich St., Plymouth
1080

McDonald, Capt. Edward
Frank T. McDonald Co.
103 Franklin St., Allston 34
ST 2-7328

McGovern, Capt. Peter. T.
Radio Station WCOP
489 Boylston St., Boston
CO 7-0123

Melanson, James W.
Domestic Oils & Heating Contractor
628 Salem St., Lynnfield
LY 3-9753

Meisser, Rudolf H.
President—Essem Packing Co., Inc.
101 Beacon St., Lawrence
CA 7-2279

Migell, Lt. Augustus J.
Atlantic Battery Company
80-86 Elm St., Watertown
WA 4-2868

Mitchell & Co., Charles W.
60 Congress St., Boston
HA 6-0750

Moriarty, Daniel M.
Accountant and Tax Consultant
145 Crescent St., Quincy
GR 2-0491

Morin, George A.
George A. Morin
44 School St., Boston
LA 3-3240

Mullen, James G.
Mullen Construction
1355 Canton Ave., Milton
HY 3-3265

Murphy, Walter E.
Libbie Printing Co., Inc.
465 Cambridge St., Allston
AL 4-4000

Murphy, Walter G.
Consolidated Elevator Co., Inc.
263 Summer St., Boston
HU 2-9620

Murray, John P.
Investment Management
53 State St., Boston
RI 2-3434

Murray, S. Russell
Mer. Massasoit Racing Assn.
25 Huntington Ave., Boston
CO 6-1776

N

Nolan, John S.
State Supt. Bldgs.
State House, Rm. 123
CA 7-4600

Norton, Sgt. Clinton L.
Cadillac Automobile Co.
808 Commonwealth Ave., Boston
BE 2-0800

O

O'Brien, Colonel
District Director of Public Relations, General Ice Cream Corp.
183 Cambridge St., Cambridge
TR 6-4370

O'Connor, Lt. I. Jerome
200 Berkeley St., Boston
HA 6-6000

O'Donnell, B. J.
John Hancock Mutual Life Insurance Co.
89 Main St., Worcester
6-4353

O'Donnell, Robert F.
Com. Chev. Co.
1065 Commonwealth Ave., Boston
ST 2-8500

Ofgant, Edwin I.
Ofgant-Jackson Chevrolet Inc.
460 Blue Hill Ave., Roxbury
HI 2-7400

O'Leary, Dennis P.
Attorney
269 Walpole St., Norwood
NO 7-0209

Olson, George B.
Town Hall, Belmont
BE 5-2300

O'Rourke, Eddie
Industrial Welding Co.
488 Dorchester Ave.
South Boston
SO 8-1774 - 1775

P

Pasquale, Frank
Park Construction Co., Inc.
40 Court St., Boston
LA 3-0987

Pereira, Brig. Gen. Fred E. (Ret.)
Executive Secretary, Ancient & Honorable Artillery Co.
Armory, Faneuil Hall, Boston
CA 7-1638

Perkins, J. B.
Perkins-Milton Co., Inc.
376 Dorchester Ave., So. Boston
SO 8-4660

Q

Quinn, Joseph C.
Merrill Lynch, Peirce, Fenner and Beane
18 Milk St., Boston
HU 2-5700

R

Rauscher, Col. Raymond F.
Physician
68 Baltimore St., Lynn
LY 3-5778

Reid, Frank W.
Reid Bros. Laundry
15 Lanesville Terr., Roslindale
JA 4-3932

Reid, Paul A.
Reid Bros. Laundry Inc.
15 Lanesville Terr., Roslindale
JA 4-3932

Reilly, Lt. Frank W.
G and N Engineering Co.
252 Dover St., Boston
HA 6-2790

Riley, John J., Sr.
The Allied Industries—Industrial Properties—Garages—Insurance
714 Huntington Ave., Roxbury
BE 2-2422

Rimbach, Lt. Col. Francis L.
New England Electric System
216 High St., Clinton
Clinton 2383

Rogers, Fred K.
148 State St., Boston
CA 7-2633

Rogers, Fred K.
Building Appraiser
148 State St., Boston
CA 7-2633

Rogers, Lt. George M.
Printer
610 Atlantic Ave., Boston
HA 6-6230

Routen, Jos.
Minot Machine Co.
22 Minot St., Dorchester 22
GE 6-2720

Ryan, Sgt. John J.
General Discount Corp.
92 State St., Boston
CA 7-0900

S

Sarni, James
Sarni Cleaners & Launderers
2 Winter Place, Boston

Sarni, Ralph, II
Sarni Cleaners & Laundry
52 Eliot St., Boston
HU 2-2971

Sawyer, Major Frank
Executing Office
Checker Taxi Co.
10 Gainsboro St., Boston
KE 6-7500

Sears, Lt. Col. Richard W. (Ret.)
1822 Beacon St.,Brookline
LO 6-6538

Semple, Frank B.
Lincoln Electronic Supply Corp.
790 Commonwealth Ave., Boston
BE 2-8550

Simmons, Joseph C.
Duggan Simmons Co.
131 Portland St., Boston
LA 3-3371

Smith, Col. Mark E.
The Hallicrafters Co.
4401 W. Fifth Ave.,Chicago 24
VAn Buren 6-6300
Ext. 284

Spring, Roy L.
Diamonds & Jewelry
373 Washington St., Boston
HA 6-6688

Stafford, Norman S.
Stafford's, Inc.
89 Marshall St., Somerville
PR 6-4140

Staley, Lt. Delbert M.
162 Babcock St., Brookline
AS 7-7717

Stanton Electrical Co., Inc.
18a T Wharf
Boston 10
CA 7-2770

Strong, Sgt. Charles F.
Wholesale Confectionery
Gloucester, Mass.
123

Sullivan & Co., Chas.
Insurance
6 Temple St.
CA 7-1106

Sullivan, Richard P.
Empire State Equipment Co.
36 Randall St., Providence
GA 1-2320 - 8147
1820 Centre St., W. Roxbury
FA 3-1200

Sullivan, Thomas J.
Arbeiter Club
24 Armory Ave., Jamaica Plain
JA 2-0133

Sweeney, Edmund B.
Inspector Mass. Dept. of Public Health
State House, Boston
CA 7-4600

Sweet, Lt. Col. Arthur J. (Ret.)
Appraisal and Liquidation of Estates
441 Tremont St., Boston
HA 6-1338

T

Thomson, James B.
Certified Public Accountant
89 State St., Boston
CA 7-1521

W

Wahn, George Parker
George H. Wahn Co.
99-103 High St., Boston
LI 2-0402

Walsh, Thomas J.
Hotel Touraine
62 Boylston St., Boston
HA 6-3500

Wiehe, Theo. C.
President—
Schenley International Corp.
350 Fifth Ave., New York
CH 4-2200

Wilson, Col. Philip C.
Wilson Motors, Inc.
58 Lewis St., Lynn
LY 3-6230

Wing, Frank H.
Lawton-Wing Co.
870 Commonwealth Ave., Boston
AS 7-8670

Boston Motor Parts Co., Inc.
1186 Commonwealth Ave., Boston
AS 7-1315

Y

York, Major Frederick A., Jr.
Retail Lumber—York Lumber Co.
429 Dorchester Ave., So. Boston
SO 8-3400

Z

Zaccone, Guy
Middlesex Engineering & Equipment Corp.
788 Broadway, Revere
RE 8-4803

Zartarian, Gen. Sarkis M.
66 Richfield Road
AR 5-4730

Zedren, Major Gerald F.
Physiotherapy
484 Commonwealth Ave., Boston
KE 6-9088

Compliments of

Color Sergeant

WALTER LEPONNEN

Accountant

88 WYMAN ROAD BRAINTREE, MASS.

STANDARD BOX SPRING CO.

150 LIVERPOOL STREET EAST BOSTON

EA 7-6040 SERGEANT JOE CIAMPA

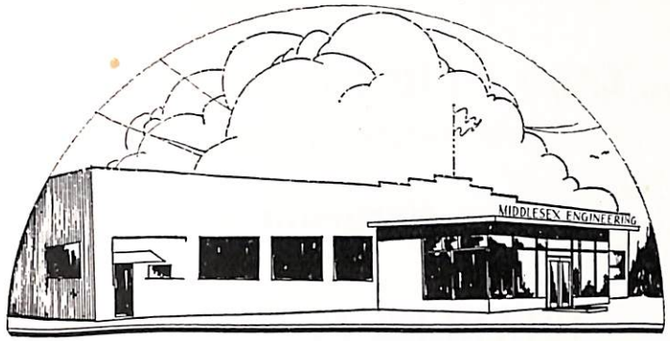

Middlesex Engineering & Equipment Corp.

788-800 BROADWAY, REVERE 51, MASS.

Designers & Manufacturers of
Food Service Equipment

Franchised Dealers
Westinghouse & Chrysler
Air Conditioning

(Pvt.) Guy Zaccone

Telephones REvere 8-4803 - 8-6252

STAINLESS STEEL FABRICATION
HEATING AND VENTILATING
FOOD SERVICE EQUIPMENT

AIR HANDLING EQUIPMENT
AIR CONDITIONING
INDUSTRIAL WORK

Compliments of

Sergeant

CHARLES F. STRONG

Best Wishes to . . .

Sergeants of 1954-1955

HAncock 6-6236 DEvonshire 8-8263

ATHENS - OLYMPIA CAFE

A REAL EUROPEAN SPOT

JOHN D. COCORIS
Manager

51 STUART STREET
BOSTON, MASS.

Compliments of

KARLE ROHDE MUSIC

GENERAL DISCOUNT CORPORATION

Accounts Receivable Financing
Commercial Time Sales • Special Purpose Financing

92 STATE STREET, BOSTON
Telephone: CApitol 7-0900
JOHN J. RYAN, *Vice-President*

Compliments of

SERGEANT JOHN J. RYAN

Candidate for
Personnel Adjutant and Clerk

ANCIENT AND HONORABLE ARTILLERY COMPANY
OF MASSACHUSETTS

SGT. JAMES S. MOZZICATO LIEUT. COL. PAUL J. MOZZICATO

MOZZICATO CONSTRUCTION CO.

CONTRACTING ENGINEERS AND BUILDERS

MYstic 6-2540

168 MYSTIC AVENUE MEDFORD, MASS.

MAJOR WALTER T. ANZONI

ACCOUNTING
and AUDITING

ROOM 329 18 TREMONT ST.

BOSTON, MASS.

CApitol 7-3363

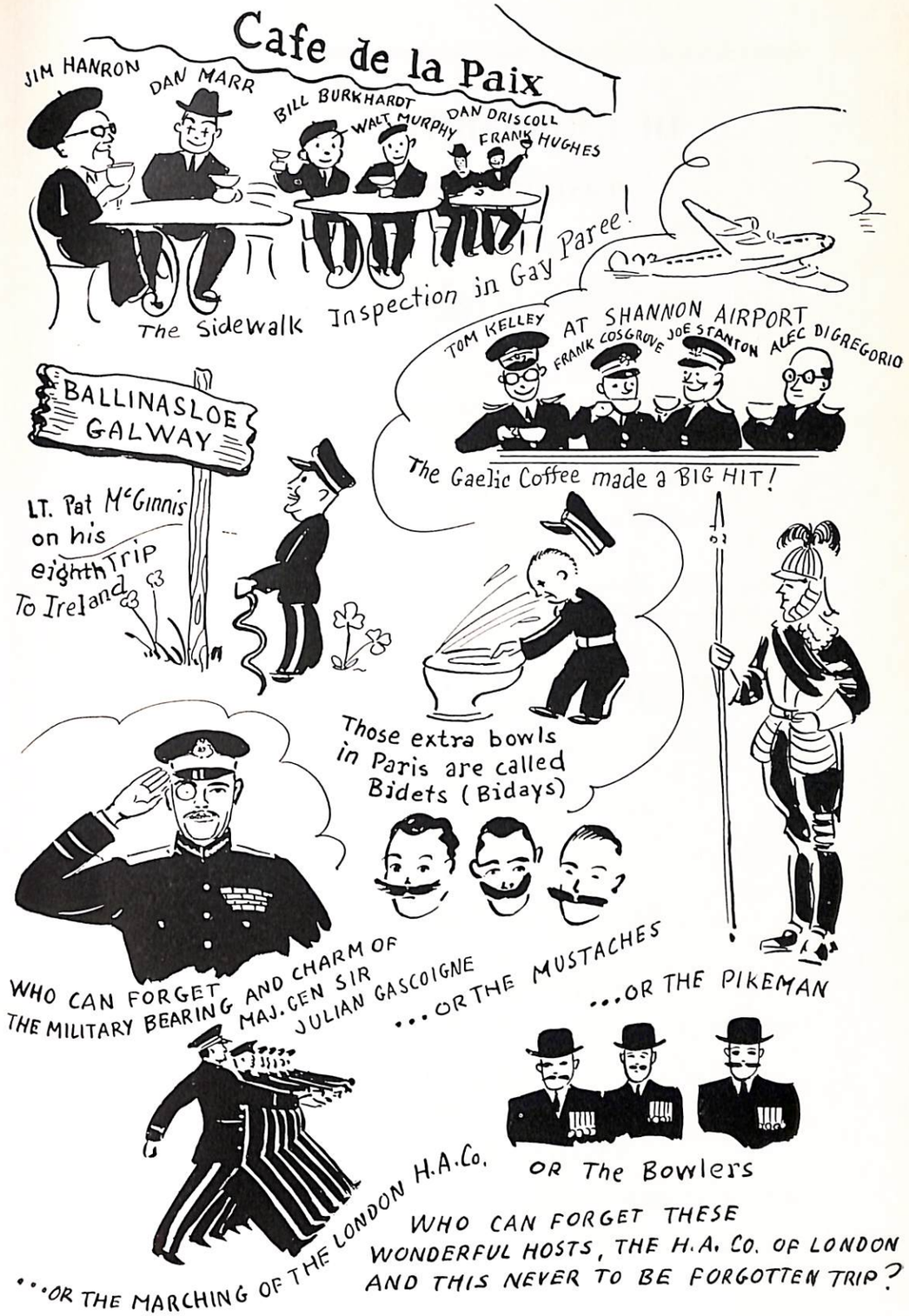

DI GREGORIO & CASSIS

PLASTERING CONTRACTORS

39 KINGSTON ST.
BOSTON 11, MASS.

HA 6-4730

Sergeant Alec. Di Gregorio

EUGENE ENGINEERING CO.

1217 HYDE PARK AVE.
HYDE PARK 36, MASS.

ENGINEERS — MANUFACTURERS
DESIGNERS

SHEET METAL
AND
MACHINE SHOP PRODUCTS

SGT. ALBIN BARANOWSKI SGT. RUSSELL E. BLANK

Compliments of

Comrade K. Kolligian

Authorized BUICK Dealer

KOLLIGIAN MOTORS INC.

456 Broadway, Cambridge, Mass.
UNiversity 4-7100

Sales BUICK Service
Complete Stock of Genuine Buick Parts

New & Used Car Sales Top Trade-In Allowances

SALEM, MASS. GREENFIELD, MASS.
FITCHBURG, MASS. NASHUA, N. H.

SERVING NEW ENGLAND SINCE 1866

F. W. WEBB MFG. CO.

1544 COLUMBUS AVENUE BOSTON 19, MASS.

TELEPHONE GArrison 7-4600

Plumbing, Heating, Industrial, Gas and Water Supplies

CARS FORD TRUCKS

HOOVER MOTORS INC.

Your Intown Ford Dealer

SALES :: SERVICE :: PARTS
IN THE NATIONAL GARAGE
BESIDE THE BACK BAY R.R. STATION

One Block from the Sheraton Plaza

Sgt. Edward (Eddie) Goodfellow

KE 6-9300 Eves. CO 6-1978

ANDREW T. JOHNSON COMPANY, Inc.

THREE LOCATIONS

15 Tremont Place 175 Milk St. 103 Newbury St.

RI 2-1610 — connecting all plants

Blueprinters and Photostaters

Drawing Materials: Reproduction Processes
Photographic Enlargements

QUALITY AND SERVICE

DURGIN - PARK

Market Dining Rooms

"In the Shadow of Faneuil Hall"

WE ARE REMAINING AT OUR OLD STAND
IN THE MARKET DISTRICT

Open 10:30 A.M. to 7:30 P.M.
Closed Sundays, Holidays

Established Before You Were Born

WAHNCO. SERVICE FIRST

GEO. H. WAHN CO.

Boston, Mass.

Crossed Wires

A MAN telephoned a Montreal police station one night and excitedly reported that the steering wheel, brake pedal, accelerator, clutch pedal and dashboard had been stolen from his car. A sergeant promised to investigate. But soon the telephone rang again.

"Don't bother," said the same voice—this time with a hiccup. "I got into the back seat by mistake."

—MEMBERSHIP—

A

Abbott, James N.
Abbott, Lt. John B.
Abbott, Sidney M.
Adams, Sgt. Harry A.
Adams, Col. Louis C.
Adams, Raymond C.
Adams, Hon. Sherman
Akeson, John A.
Albiani, Capt. Alfred A.
Alexander, Benjamin R.
Ambler, E. Lionel, Jr.
Amelotte, Lt. Napoleon R.
Ames, Michael A.
Anderson, Harry J.
Anderson, John M.
Anderson, Winfield C., Lt. "T"
Antonelli, Larry
Anzoni, Major Walter T.
Arbuckle, George W.
Arbuckle, Wyman O.
Arcand, Lt. Col. Edgar J.
Argus, Joseph V.
Armstrong, George R.
Armstrong, George R., Jr.
Aronson, Lt. Louis
Asher, W.O. James D.
Athanas, Lewis
Austin, Sgt. Charles M.
Austin, Major Walter W.

B

Badoian, Lt. George V.
Bagley, Lt. Col. James E.
Bagley, Lt. Ralph R.
Bailey, Paul V.
Baldwin, Sgt. Frederic E.
Baldwin, Ens.-T. Wm. E.
Bambrick, Irving L.
Baranowski, Sgt. Albin
Barker, Lt. Col. Troy A.
Barnard, Sgt. Charles H.
Barnard, Lt. Col. Earle R.
Barry, John J.
Bartholomew, Lt. Richard P.
Basch, Lt. Col. Wm. E. R.
Basch, Sgt. Solomon
Basile, Lt. Col. Anthony F.
Bayley, James C.
Beck, Alfred E.
Bennett, Lt. Frank P.
Bennett, Lt. Col. Malcolm D.
Bent, Robert M.
Bergin, Capt. Joseph W.
Beserosky, William
Bessette, Sgt. Ernest S.
Bethell, Sgt. Everett E.
Bifano, Gabriel A.
Bigelow, Nathaniel F.
Bigler, Sgt. William T.
Blank, Sgt. Russell E.
Blatt, Lt. Don
Blinstrub, Stanley W.
Bond, Anthony J.
Bond, Chester E.
Bonner, Capt. Frederick D.
Booth, Ambrose
Bortman, Mark
Bourdon, Capt. Leo E.
Bousquet, Sgt. Harry H. C.P.H.M.
Bowering, Sgt. Wm. R.
Boynton, Arthur E.
Boynton, Brig. Gen. C. I.
Bradford, Hon. Robert F.
Brady, Lt. Thos. F.
Brennan, John F.
Brillante, Lt. Louis P.
Brink, Capt. John C.
Brock, Capt. Edward P.
Brogna, Capt. Vincent R.
Brown, Sgt. Everett T.
Brusch, Jos. A., M.D.
Bryant, Elwood G.
Bunker, Capt. Ichabod
Burke, Major John
Burkhardt, Capt. Alfred G.
Burkhardt, Sgt. Wm. G.
Burnce, Julian J.
Buttlar, W.O. Wm. J.

C

Campana, Pasquale
Cangiano, Leon
Canniff, W. Clifton
Capuano, Capt. Andrew
Carbone, Capt. Paul A.
Carcioffo, Edw.
Carcioffo, John Jos.
Carlson, D.M.D. Arthur G. R.
Carlson, Sgt. Clarence W.
Carlson, John I.
Carpenter, Albert E.
Carriker, Arthur C.
Carroll, Wm. F.
Carson, Wm.
Carswell, Lloyd B.
Carter, Sgt. Clyde L.
Carter, Lt. Col. Frank H.
Carter, George R.
Carter, Hon. Horace A.
Carty, Capt. Thomas J.
Cashman, Edw. F.
Cassese, Sgt. Anthony L.
Chagnon, Sgt. Wilfred
Chandler, Jas. G.
Chandler, Herbert F.
Charron, Lt. Rosario C.
Chmura, Capt. Matthew W.
Ciampa, Joseph F.

Clark, Lt. Kenneth A.
Clayton, C. Comstock
Clerkin, James J.
Clifford, J. J.
Clobby, John J.
Clough, Clifton C.
Coakley, Lt. Daniel H., Jr.
Coburn, Lawrence A.
Cocoris, John D.
Coen, Martin J.
Cohen, Sgt. Isaac
Colby, Dale P.
Coleman, Sgt. John J.
Coleman, Sgt. Wm. R.
Colgan, John
Colleton, Major Francis X.
Colpitts, Clarence C.
Conlan, Joseph F.
Conlan, Lt. Cdr. William T.
Connell, Lt. John J.
Connor, Ralph T.
Cooke, Col. Roy F.
Cooley, John A.
Cooney, Harold N.
Cosgrove, Francis M. S.
Costa, Alfred J.
Costa, Charles
Costello, John J.
Courtney, Francis X.
Cox, Capt. James S.
Coyne, Brig. Gen. V. P.
Crabbe, Ailan A.
Craig, Samuel G.
Cramer, Wellington M.
Crane, Capt. Albert L.
Crane, Bruce
Crescio, Capt. Joseph C.
Cronin, Hon. Edward J.
Crooks, Amos W.
Crosby, John A.
Crosby, Sgt. Michael J.
Crosby, William B.
Crosby, Lt. William E.
Croskery, Colonel William F.
Crowley, Sgt. Wallace E.
Cunningham, Reginald
Curley, Thomas H., Jr.
Curran, Ens. John P.
Currier, Col. Donald E.
Currier, Comdr. Ross H.
Curry, James J.
Curry, Lt. Robert A.
Curtin, Lt. Col. William E.
Curtis, Lt. Lawrence
Cushing, Charles E.

D

Dabre, Edgar R.
Dailey, William E., Jr.
Dale, Hon. Charles M.
Daly, C.P.O. George F.
D'Angelis, John J.
Daniels, Lt. Albert J.
Daniels, Iram M.
Day, Lt. Albert C.
Deegan, William J., Jr.
De Giacomo, Lt. Fred J.
Delaney, James T.
Delaney, Lt. Cmdr. John J.
De Lellis, Major Daniel
Dellorfano, Fred M.
Denfield, Adm. Louis E.
Denley, C.P.O. Anthony P.
Denning, Capt. James M.
Densmore, Edward A.
De Stefano, Major Francis T.
Deveny, Lt. John J.
Devine, Capt. John H.
Devine, Capt. Maurice F.
Diab, Capt. Thomas A.
Di Cicco, Anthony, Jr.
Di Gregorio, Alec
Dillon, John J.
Dillon, Sgt. Thomas P.
Di Natale, Anthony N.
Doane, Howard C.
Dockrell, Brig. Gen. Sam E.
Doe, Sgt. Robert R.
Donohue, Lt. Cmdr. John T.
Donoghue, John W.
Doran, Lt. John L.
Doherty, Sgt. Robert A.
Donnelly, Lt. Col. Edward C.
Douglas, Sgt. Robert F.
Driscoll, Lt. Daniel F.
Drummey, John D.
Drummey, Col. William W.
Duffill, Lt. Comdr. Hugh P.
Duffy, Edmund David
Duffy, James J.
Duncan, Lt. Andrew
Duncan, Capt. Justin A.
Durkee, Lt. Col. Storrs L.
Dwyer, John L.
Dwyer, Major Richard C.

E

Eastman, Lt. Ervin A.
Edgren, Sgt. Urban J.
Edwards, Joseph O.
Eggleston, Fremont S.
Eldracher, Sgt. Jos. P.
Ellis, Lt. Percey W.
Ervin, Brig. Gen. Robert G.
Estes, Lt. Roscoe E.
Evans, Cmdr. Ralph P.
Everett, Clyde

F

Fairclough, James H.
Farrell, Lt. Col. Francis
Farrell, Francis A.

Farrell, Francis F.
Farrell, Capt. Philip V.
Faulkner, Burton F.
Faunce, Kenneth W.
Ferguson, Clinton A.
Fifield, Lt. Robert S.
Filion, Thomas J.
Finnegan, W.O. John E.
Fitzsimmons, Capt. Robert D.
Flagg, Col. Stanley E.
Flaherty, Thomas P.
Flaherty, William J.
Flanagan, Col. Walter J.
Flanders, Franklin
Flanders, Howard R.
Fleming, Sgt. Joseph F.
Fogg, Sgt. Fred W.
Foley, Capt. Leonard M.
Foley, Major Gen. Thomas F.
Foote, Lt. Gen. A. F.
Ford, William F.
Franks, John A.
Frary, Robert E.
Frattarole, Henry J.
Fraxer, Sgt. Charles A.
Fridolin, Sgt. Rangnar.
Friel, Edward L.
Frongillo, Sgt. George W.
Frothingham, Lt. Albert G.
Fuller, Capt. Enoch D.
Furdon, Lt. Augustus J.

G

Gallagher, Edward J.
Garrett, Lt. Ralph L.
Garvey, John A.
Gately, Edward F.
Gazzola, Sgt. Joseph G.
Gibby, Harry E.
Gilbride, Lt. Col. Leslie J.
Gillis, Major Alexander J.
Glickman, Capt. Alfred M.
Glynn, Lt. Cmdr. Theodore A., Jr.
Goldson, Col. Robert J.
Goodfellow, Edward J.
Gorey, Lt. Andrew J.
Goyette, Major A. Erland
Graham, Leo C.,
Graham, Michael
Graham, Philip A.
Gramstorff, Col. T. W.
Grande, Capt. G. Guy
Graves, Charles B.
Gray, J. Vincent
Greene, Capt. George H.
Gregory, T. R.
Griffin, Gerald F., Esq.
Griffin, Lt. Col. Gerald J.
Griffin, Sgt. Joseph L.
Grimes, Dr. Loring
Grinfield-Coxwell, Major J. E.
Grinnell, Dr. Willis H.
Guarino, John
Guinan, Sgt. Joseph F.
Gulesian, Lt. Paul J.
Gustin, Lt. Col. Lester C.

H

Hagerty, Capt. William J.
Haigh, Ralph
Hain, Andrew
Hajian, Peter
Hale, Col. Henry A.
Hale, St. Clair E.
Haley, Major Aloysius J.
Hall, Raymond L.
Hallett, Capt. James
Halpin, Thomas B.
Halstead, William J.
Hamilburg, Major Gen. Ira
Hamlin, Col. Russell E.
Hammond, George D.
Hannon, Major Stephen M.
Hanron, James P.
Hansen, George
Hardy, J. Robert
Harmon, Lt. Robert B.
Harrison, Major Gen. Wm. H., Jr.
Harvey, David R.
Haslund, Vernon A.
Hatfield, Allan J.
Hayden, John L.
Hayes, Sgt. William H.
Hebert, Lt. Charles E.
Heinel, Col. Walter C.
Hendrick, John J.
Herbert, Paul M.
Herman, Lt. Col. Fred W.
Herter, Hon. Christian A.
Heyman, Edward M.
Higgins, Arthur J.
Higgins, Ens.-T. William E.
Higgs, Major Robert H.
Hildred, Lt. Charles L.
Hillcoat, Sgt. William M.
Hoag, Major Gen. Earl S., U.S.A.F.
Hoffman, Carl L.
Hoffman, Sgt. Sidney, Jr.
Holbrow, Willmore F.
Homsey, Anton E.
Hopkins, Lt. Allen J.
Hosmer, John H.
Hubley, Sgt. Frederic B.
Hudson, Col. Eugene A.
Hughes, Frank J.
Hughes, Lt. Col. Joseph V.
Hurney, Col. Joseph H.
Hutchins, John H.
Hyde, Major Clarence E.
Hynes, Major John B.

J

Jackson, Col. Harry E.
Jameston, Frederick B.

Jannell, Joseph L.
Jenkins, Lt. Col. Everett H.
Jillson, Martin M.
Johnson, Lt. Col. George
Johnston, Charles J.
Jones, Frederick H.
Jones, Lt. Girard N.
Jurusz, Capt. Alfred S.

K

Kalliavas, Henry
Kane, Brig. Gen. E. J. M.O.M. Ret.
Karchenes, Wm.
Keane, Sgt. James F.
Kearsley, Major Carl W.
Keelan, Lt. Edw. J.
Keelan, Major Edw. J., Jr.
Kegler, Lt. Col. Fred G.
Keith, Capt. Hazen G.
Keith, Wm. K.
Kelley, Sgt. Jas. F.
Kelley, John J.
Kellogg, Rev. Frederick B.
Kelly, Thos. J. H.
Kennedy, John B.
Kenney, Sgt. John P.
Keohane, John J.
Kichler, Sgt. Harry
Killoran, Major Daniel M.
King, Col. Francis H.
King, Sgt. Philip B.
Kingston, Major Allen Roy
Kirk, Adolph S., Jr.
Kirk, Harold G.
Kolligian, Koren
Kondazian, Edw. M.
Krapohl, Wm. H.
Kreas, Sgt. Jos. F.
Kunath, Otto K.

L

Lamphier, Comdr. U.S.N.R. Jas. A.
Lamphier, Lt. Col. Richard A.
Lamphier, Major Timothy A.
Lamprey, Capt. Earle F.
Langan, Lt. Jas. M.
La Porte, Lt. Jack
Lawler, Lt. Frank A.
Lawton, Major Robt. M.
Leggee, Major Harvey B.
Lehan, Ralph E.
Lennerton, John S.
Leonard, Lt. John M.
Leppanen, Sgt. Walter M.
Lewis, Harold F.
Lewis, Lt. Wilbur F.
Lewis, Capt. Wm. M.
Liberty, Lt. Cmdr. Franklin P.
Linstrom, Russell J.
Littlefield, Frederick B.
Lodge, Hon. Henry Cabot, Jr.
Lombard, Capt. Edwin H.
Lombard, Willard P.
Lothrope, Earle T.
Loughman, Jos. S.
Lydon, Joseph D.
Lynch, Lt. Col. Jas. A.
Lynch, Stewart P.
Lynn, Sgt. N. Russell

M

MacLaren, Hon. D. Lawrence
MacDonald, Uriel O.
MacGillvray, Lt. Earle P.
MacGregor, Lt. Col. Robert, Jr.
MacKay, Vyvan P.
MacLean, Malcolm F., Jr.
MacLeod, Lt. Col. Harold P.
MacNabb, Ernest W.
MacPherson, Lt. Col. E. Douglas
Mactavish, Sgt. John R.
Maier, Col. Fred'k C.
Maier, Herman J.
Maier, Col. Otto H.
Maier, William D.
Malatesta, Isadore J.
Malley, Col. Charles A.
Mangan, Paul
Marchant, C.P.O.-T. William
Marcoux, Ernest A.
Marcucella, Cmdr. Frank
Marr, Col. Daniel F.
Marshall, Lt. Fred Y.
Marshall, Lt. Joseph A.
Marten, Donald J.
Martin, Archibald A.
Martin, Fred
Mathewson, Stephen G.
Maurer, Brig. Gen. R. A.
McCann, Walter J.
McCloskey, Major John
McClure, Joseph N.
McCormack, Roy V.
McCusker, Gerard M.
McDermott, Sgt. Joseph G.
McDonald, Capt. Edward S.
McDonough, Martin J.
McElroy, Theodore R.
McGee, Charles H.
McGinnis, Lt. Patrick J.
McGinnis, Lt. Thomas F.
McGovern, Capt. Peter T.
McGrath, John J.
McGuire, Sgt. Martin J.
McIsaac, John W.
McKenna, William N.
McKenzie, Capt. Clarence J.
McLaughlin, Lt. Cmdr. F. A.
McLellan, Leroy D.
McManus, Frederick W.
McMullen, Lt. Col. Bernard C.
McPhee, Sgt. Albert E.
McShane, Capt. Edward T.
McTernan, Peter M.

McWade, Lt. Col. Albert J.
Means, Sgt. Augustus G.
Melanson, James W.
Menges, Major Joseph W.
Messier, Hiram J.
Messier, Rudolf H.
Migell, Lt. Augustus J.
Miller, William H.
Milligan, Sgt. Arthur T.
Mitchell, Col. Charles W.
Mitchell, Charles W., Jr.
Mitton, Edward R.
Mitton, Robert
Moran, John V.
Moriarty, Daniel M.
Morin, Lt. Col. George A.
Morrison, Lt. John C.
Moye, Harold J.
Mozzicato, Sgt. James S.
Mozzicato, Lt. Col. Paul J.
Muir, Edward C.
Mullen, C.P.O. Brian L.
Mullen, Major James G.
Mulligan, Lt. John E., Jr.
Murdock, William A.
Murphy, Sgt. Daniel L.
Murphy, Hon. Francis P.
Murphy, Joseph L.
Murphy, Walter E.
Murphy, Lt. Walter G.
Murray, John P.
Murray, S. Russel
Mutrie, Sgt. Francis P.

N

Nash, Hon. Kenneth L.
Needham, Major Gen. Daniel
Nelson, Chester W.
Netto, Walter A.
Newman, S. Alfred
Nicholas, Capt. N. J., U.S.N.
Nicholson, Theodore O.
Nolan, John S.
Northrup, Hon. Pierre A.
Norton, Clinton L.
Norton, Sgt. Joseph E.
Norwood, Kendall S.

O

O'Brien, Col. John S.
O'Connell, Lt. Col. J. F.
O'Connell, Major James S.
O'Connell, Lt. Kevin
O'Connell, Major Lenahan
O'Connor, Lt. Ignatius Jerome
O'Donnell, Major Bernard J.
O'Donnell, Robert F.
Ofgant, Sgt. Edwin I.
O'Leary, Dennis P.
O'Leary, Lt. Col. Timothy J.
Olson, George B.
O'Neil, James F.
O'Rourke, Edmund J.
O'Rourke, Gen. Francis J.
Oswald, Paul J.

P

Paige, Richard S.
Pappas, Hon. John C.
Parsons, Major Joseph R.
Pasquale, Frank
Pati, Joseph V.
Payne, Wm. T.
Pearson, Major Gray W.
Pelletier, Major George E.
Pereira, Brig. Gen. Fred E.
Perkins, John Bradford
Perrault, Sgt. A. Eugene
Perrine, Major Lester
Pesce, Guy C., M.D.
Peterson, Capt. Christian
Peznola, Guy R.
Phillips, Lyle M.
Pierce, Ernest W., Jr.
Pinney, Lt. Cdr. Henry J., Jr.
Pirnie, Col. W. Bruce
Poorvu, Sumner L.
Posson, Donald G.
Pote, Alfred J.
Pote, Sgt. Wm. S.
Potter, Sgt. G. Glenn
Power, Lt. Francis J.
Prahl, Theodore
Prior, Elroy K.
Publicover, Lt. Francis F.
Pullman, Capt. John M.
Putnam, Sgt. Frederic H.

Q

Quinn, Lt. Joseph C.

R

Raleigh, John F.
Rauscher, Col. Raymond F.
Rawley, Major Robert T.
Reagan, Edmund F.
Rector, Capt. Joseph R.
Redfern, Donald
Regan, Brig. Gen. Timothy T.
Reid, Frank W.
Reid Paul A.
Reilly, Hon. Francis X.
Reilly, Lt. Frank W.
Resnick, Dr. Sarle
Reynolds, Major Francis A.
Rice, Parker H.
Rice, Thomas D.
Richenburg, Sgt. Paul J.
Riley, Edw. G.
Riley, Col. John J.
Riley, Lt. John J., Jr.

Rimbach, Lt. Col. Francis L.
Rimmele, Sgt. Robert L.
Ringchrist, George
Ritschel, Franklin N.
Robbins, Frederick D.
Robbins, George W.
Roberts, Lt. Col. Albert E.
Roberts, Lt. Col. Reginald V. V.
Robison, Capt. Charles J.
Roche, Lt. Col. Fred'k W.
Rochon, Andrew L.
Rogers, Lt. Col. Fred K.
Rogers Lt. George M.
Rogers, Samuel H.
Rohde, Karle L.
Rooney, Sgt. John G.
Roulston, Robert J.
Routen, Joseph S.
Ruane, Sgt. Matthew F.
Rust, Major Howard S.
Ryan, Capt. Dennis F.
Ryan, Ens. Edward T.
Ryan, Sgt. John J.
Ryan, Sgt. Matthew J.
Ryan, William E.

S

Sainato, Major Joseph, Jr.
Saltonstall, Hon. Leverett
Salvi, Sgt. Arthur A.
Salvi, Sgt. Peter
Sarni, James
Sarni, Capt. Ralph, II
Sarnie, Francis A.
Sawyer, Major Frank
Sawyer, Major Gideon T.
Schmitz, Walter A.
Scully, Edward L.
Sears, Lt. Col. Richard W.
Seavey, Col. Calvin C.
Seiler, Lt. Irving L.
Semple, Col. Frank B.
Shangraw, Cmdr. Keith A.
Sharkin, Ens. Paul A.
Shasta, Theodore E.
Sheerin, Lt. Edward L.
Shepherdson, Sgt. Amos H.
Sheridan, Lt. Philip E. A.
Sherman, David, W.O., j.g.
Sherrard, Glenwood J.
Shinney, John J.
Sidwell, Sgt. Benjamin F.
Silva, Lt. Albert
Simmons, Sgt. Joseph C.
Sirois, Major Gen. Edward D.
Smith, Col. Harry O.
Smith, Major Leonard T.
Smith, Col. Mark E.
Smith, Capt. Preston
Smith, Col. Roy W.
Smith, Lt. Col. Vernon L.
Smith, Walter M.
Smith, Wilfred A.
Smith, Col. William A.
Smithers, Major Louis F.
Snow, Lt. Cmdr. Paul H.
Solimando, Michael
Sondheim, Arthur A.
Spaulding, Albert T.
Spring, Roy L.
Spry, Col. Edward A.
Stackpole, Major Irving L.
Stafford, Cmdr. Norman S.
Staley, Lt. Delbert M.
Stanley, Major Joseph
Stanton, Lt. Joseph V.
Stedfast, Sgt. Stanley W.
Steele, John N.
Steere, Kenneth W.
Stone, Albert, Jr.
Stoney, Lt. Col. William L.
Strong, Sgt. Charles F.
Strumph, Sgt. Albert
Stuart, Harold R.
Sturman, Col. J. Foxall, Jr.
Sugden, Walter J.
Suhrland, Dr. Atle B.
Sullivan, Charles G.
Sullivan, Lt. Col. Richard P.
Sullivan, Thomas J.
Surprenant, Albert H.
Svensson, Lars A.
Sweeney, Edmund B.
Swett, Lt. Col. Arthur J.
Swift, Col. G. Arthur
Sylvia, Joseph A.

T

Taber, Seward W.
Taylor, Col. George A.
Tedesco, Sgt. Vincent F.
Teel, Sgt. Benjamin F.
Thomas, William H., Jr.
Thompson, George E.
Thomson, James B.
Thrall, D. Stephen
Timmons, Thomas M.
Tobin, William M.
Toomey, Michael J.
Torlone, Herman
Trask, Russell
Treadway, Capt. Richard F.
Trefethen, Lt. Col. Harold P.
Trinque, Lt. Arthur J.
Trumble, Capt. William J.
Tucy, Lt. Col. Charles F.
Tukey, Major Orson D.
Tummillo, Peter P.
Tunstall, Alvin L. K.
Turain, Col. George A.
Turner, Sgt. Henry A.
Tuttle, Capt. Albert E.

V

Vaitses, Theodore J.
Van Orden, Col. George

Varkas, Sgt. Alexander D.
Verrochi, Sgt. Frank
Verrochi, Capt. Guido J.
Verrochi, Sgt. Michael J.
Vinson, Roger F.
Viola, Lt. Anthony F.
Viola, M. Edward
Volpe, Capt. Frank G.
Volpe, Lt. Cdr. John A.
Vose, Ernest D.
Voye, Capt. Edward J.

W

Wahn, Lt. George P.
Walcott, Capt. S. B., USAF
Walker, Ch. Bos'n Frederick B.
Walsh, John J., Esq.
Walsh, Lt. Joseph L.
Walsh, Sgt. Thomas J.
Warren, Maj. Frank L.
Watts, Sgt. H. Guy
Welsch, Lt. Col. F. Paul
Welsh, Eugene K.
Wesson, Col. Douglas B.
West, Major Edward Nason
Whitman, Maj. G. Phillip
Whitney, Gen. Otis M.
Whittemore, Carroll E.
Whittemore, John W.
Whittemore, Maj. Lewis W.
Wiehe, Theodore C.
Wiggin, Arthur M
Wiggin, Capt. Harry L.
Wigglesworth, Hon. Richard B.
Wilmarth, Lt. Cmdr. Franklin
Wilson, Allan J.
Wilson, Col. Philip C.
Wing, Frank H.
Wohrman, Herman J.
Wood, Dr. Edwin
Wyman, Louis E.

Y

Yont, Capt. Alonzo E.
York, Capt. Frederick A., Jr.
Young, Cmdr. Francis W.

Z

Zaccone, Guy
Zartarian, Brig. Gen. Sarkis M.
Zedren, Maj. Gerald

Compliments of a

FRIEND

ELiot 4-3375

OLD COLONY MOTOR LINES, INC.

MOTOR TRANSPORTATION

OVERNIGHT SERVICE

NEW ENGLAND :: NEW YORK

MARTIN M. JILLSON
Vice-President

10 DECATUR STREET
CAMBRIDGE, MASS.

Compliments of

Peter Adamian

SOMERVILLE BUICK Inc.

111 Fellsway, Somerville, Mass.

Tel. SOmerset 6-1515

YOUR LARGEST METROPOLITAN BUICK DEALER

"When better automobiles are built BUICK will build them"

LAND DEVELOPMENTS

Compliments of

SALES RENTALS

DICK DUCA

REAL ESTATE — MORTGAGES

(Immediate loans on Residential and Commercial Properties)

A to Z REALTY and MANAGEMENT CO., INC.

118 CHARLES STREET, BOSTON, MASS.

Tel. LAfayette 3-6500

SGT. JOSEPH F. FLEMING, Owner and Manager

FLEMING'S CAFE INC.

ENTERTAINMENT :: CHINESE FOOD

FIELDS CORNER GE 6-9421 DORCHESTER

Best Wishes

TO

1954-1955 SERGEANTS

HAYMARKET CAFE

"Famous for Choice Food and Liquors"

HAYMARKET SQUARE
BOSTON, MASS.

Comrade
HARRY KALLIAVAS

SARNI

CLEANERS :: LAUNDERERS :: DYERS

Specializing in uniforms and Armed Service Contracts

STORES THROUGHOUT METROPOLITAN BOSTON
AND SHOPPER'S WORLD — FRAMINGHAM

For Service Call LIberty 2-2727 or CIrcle 7-8564

"AT YOUR SERVICE"

SGT. JACK ROONEY

UN 4-4800

SEYMOUR CHEVROLET SALES

NEW AND USED CARS AND TRUCKS

374 Mass. Ave., Cambridge

MINOT MACHINE CO., INC.

Precision, Experimental & Development Machinists

22 MINOT STREET GE 6-2720 DORCHESTER 22, MASS.

JOE ROUTEN

Compliments of

***Sergeant* CLYDE L. CARTER**

and

***Sergeant Bugler* JOE ROUTEN**

1954-1955

SHERRY BILTMORE HOTEL

Massachusetts Avenue and Boylston Street

Boston, Massachusetts

COpley 7-7700

Telephone Highlands 5-5400

TRAVERS - HORNER CO.

PLUMBING and HEATING SUPPLIES

93 CUMMINGS STREET
BOSTON 18, MASS.

RICH, BELLINGER & MACKAY
Directors of Funerals

26 and 30 Centre Ave., Newton 58, Mass.

V. P. Mackay **Telephone BIgelow 4-2034**

Members of Ancient & Honorable Artilley Co.
Always Welcome
at

CIRCLE LOUNGE

CLEVELAND CIRCLE
BRIGHTON, MASS.

Jimmy Wilanski (Prop.)

Ed Sweeny Col. Dan Marr Maj. Allen Kingston Col. Earl Barnard
With two of the London H. A. Co.

HOPKINS TRANS., INC.

WOBURN - WINCHESTER - STONEHAM - READING
WAKEFIELD - MELROSE - LYNN - MET. BOSTON

Distributing & Pool Car Service

ALLEN J. HOPKINS
11 HOUSE - B. & M. R.R. CH 2-1974 CHARLESTOWN, MASS.

BOURDON STUDIOS
AND
CAMERA SHOP

CAPT. LEO E. BOURDON, Prop.

PICTURE FRAMES — MOVING PICTURE SUPPLIES
PHOTO SUPPLIES

1 AND 5 ALBION ST. WAKEFIELD, MASS.

Tel. CRystal 9-2386

SUPERIOR PRINTERS, Inc.

Color Printers and Lithographers

263-265 ATLANTIC AVENUE HA 6-6398 - 2826

BRODIGAN MOTORS

DORCHESTER, MASSACHUSETTS

Salutes

Sergeants, 1954-1955

Ancient and Honorable Artillery of Mass.

The

Commander Hotel

CAMBRIDGE -:- MASSACHUSETTS

Salutes

SERGEANTS, 1954-1955

Ancient and Honorable Artillery Company of Massachusetts

DID YOU KNOW?

THAT Tom (Porky) Sullivan was the operator of Club 21 in London for several hours?

THAT Sgt. Clyde Carter hopes the next trip will be to Turkey—Says he has the addresses of several harems.

THAT Pat. McGinnis, Tom Brady, John Coleman, Doc. Cleary, John Kelleher, Andy Dillon and Jim Keane took a side trip to Ireland?

THAT There are many families in Scotland with the name of Pereira? It is of Spanish origin and history reveals they arrived via the Spanish Armada.

THAT Those friends of Col. Donovan (Scotty Duncan) in the Grosvenor House lobby were truly relations from the land of the Heather and Haigis?

THAT Lauritz Melchior, celebrated opera star, is a member of the Ancient and Honourable Artillery Company?

THAT Libbie Printing Co. (Sgt. Walt. Murphy) has the only 5-color printing presses in New England?

THAT the title of CAPTAIN is the oldest military rank extant and implied a far higher command before the 16th century than it does now?

THAT members of the Leveretts and the Saltonstalls have been Ancients for 300 years?

THAT Edward Bendall, who joined the Company in 1638, named his children Freegrace (also an Ancient), Reform, Hopedfor, Moremercy and Restore?

THAT where Faneuil Hall now stands was a dock known as Bendall's Dock and from here Bendall ran a ferry to Noddles Island (East Boston)?

THAT the Town House, suggested by and largely erected through the generosity of Captain Keayne was burned down in the Great Fire of 1711?

THAT during the first hundred years of the Company's existence 952 names were borne upon the roll?

THAT in 1776 eight members of the Company deserted the Colonial Cause and sailed away with the British?

THAT Dr. John Warren, brother of Gen. Joseph Warren, was the first recorded surgeon of the Company?

THAT in 1768 after the election the sergeants entertained the Company and spent the following?:

9 bottles, 2 gallons wine	£ 0	9	4
8 gallons Punch — 50 Lemons		10	8
Rum & Sugar		6	8
Biscuit		2	8
10 Lbs. Cheese		6	8
	£ 1	16	0

Brady Funeral Service

THOMAS F. BRADY
10 TOWER STREET
FOREST HILLS 30, MASS.

JAmaica 4-0861

For over Seventy years, Brady Funeral Service has met the highest standards in performing Funeral Services. Courteous personnel in constant attendance at all times. Free Parking space.

Lt. Thomas F. Brady, Director. Member of A. & H. A. Co. Twenty-One Years.

WATERTOWN 4-0740

NEW ENGLAND ERECTING CO., INC.

STEEL ERECTION • MACHINERY ERECTION

555 MT. AUBURN STREET WATERTOWN, MASSACHUSETTS

JOHN I. CARLSON,
President

AL BURKHARDT

STORAGE WAREHOUSE CO.

MOVING Office and Household. Local and Long Distance.

SHIPPING Of Household and Office Furniture. Estimates given Without any Obligations.

STORAGE Complete Facilities for Moving, Packing and shipping your goods to all parts of the world.

GArrison 7-0345

640 Parker St. Boston 20, Mass.

Established 1891

E. O. BARTELS COMPANY

35 CORNHILL BOSTON, MASS.

Tel. CApitol 7-2540

IMPORTING TAILORS

Makers of Uniforms for The Ancients for more than 50 years

Sgt. George W. Frongillo

COMPLIMENTS

FRANCIS D. DUGGAN

Newton Highlands Wine Shop Inc.

16 LINCOLN ST., NEWTON HIGHLANDS, MASS.

HAncock 6-6688

ROY L. SPRING

Diamonds & Watches

373 WASHINGTON STREET
BOSTON, MASSACHUSETTS **Room 706**

TEL. SToneham 6-0135 **EST. 1852**

JOHN BRYANT'S SONS

FUNERAL DIRECTORS

ELWOOD G. BRYANT

4 COMMON STREET
STONEHAM, MASS.

NINETY YEARS

DANES FLOWER SHOPPE INC.

22 WARREN STREET
BOSTON 19

HI 2-3600 THOS. H. CURLEY, JR., Vice-Pres.

PILGRIM BUICK-PONTIAC SALES, INC.

Sales and Service

112 SANDWICH STREET
PLYMOUTH, MASS.

WALTER J. McCANN, Manager Phone: 1090

Hotel Gardner

LIEUT. LOUIS P. BRILLANTE

199 Massachusetts Avenue Boston, Massachusetts

Blinstrub's

FLOOR SHOWS & DANCING NIGHTLY

308 Broadway, South Boston, Mass.

SOuth Boston 8-5440

HAYDEN, HARDING & BUCHANAN

CONSULTING ENGINEERS

810 PARK SQ. BUILDING **BOSTON, MASS.**

Congratulations on Job

— WELL DONE —

McDONOUGH MOTORS

DODGE - PLYMOUTH

MARTIN (Joe) McDONOUGH
General Manager

WALTER McDONOUGH
President

BIGELOW, KENNARD COMPANY
FOUNDED 1830

Jewelers, Silversmiths and Stationers

384 Boylston Street

Boston

PARK CONSTRUCTION COMPANY, INC.

40 Court Street

Boston, Massachusetts

M. McGINNIS CO.

General Contractors

34 Brookley Road

Boston 30, Mass.

Lt. P. J. McGinnis, *Pres.* Lt. T. F. McGinnis, *Treas.*

AUTOGRAPHS

AUTOGRAPHS

CONGRATULATIONS

FROM

RUSS MURRAY

Massasoit Greyhound Association, Inc.

North Raynham, Mass.

APR. 22nd to JUNE 18th

C. I. Brink Handles Many National Industries

JOHN C. BRINK

Signs reflect growth and pride in product and plant.

Signs are important to advertising. C. I. Brink Incorporated has been building and erecting identification signs on factories, mills and commercial buildings for over eighty-five years. In addition to painted and structural signs, they are the first company in the New England States to manufacture Neon tubing, which has made such wondrous strides in the development of advertising mediums in the entire retail field.

To name a few of their nationally prominent installations — Gillette Safety Razor Co., Admiral Radio Corporation, Cities Service Oil Co., Calso Gasoline, Schrafft's Stores, White Fuel Corporation, Jordan Marsh Company, Walter Baker's Cocoa, Wamsutta Mills, Hathaway Mfg. Company, Firestone Rubber Company, Victor Coffee Co., and Cain's Mayonnaise.

These are familiar emblems of good day and night advertising. They maintain complete engineering service which is playing a star role in today's modern advertising. Engineering service and designs submitted without obligation.